GUERNSEY

BREEDERS' JOURNAL

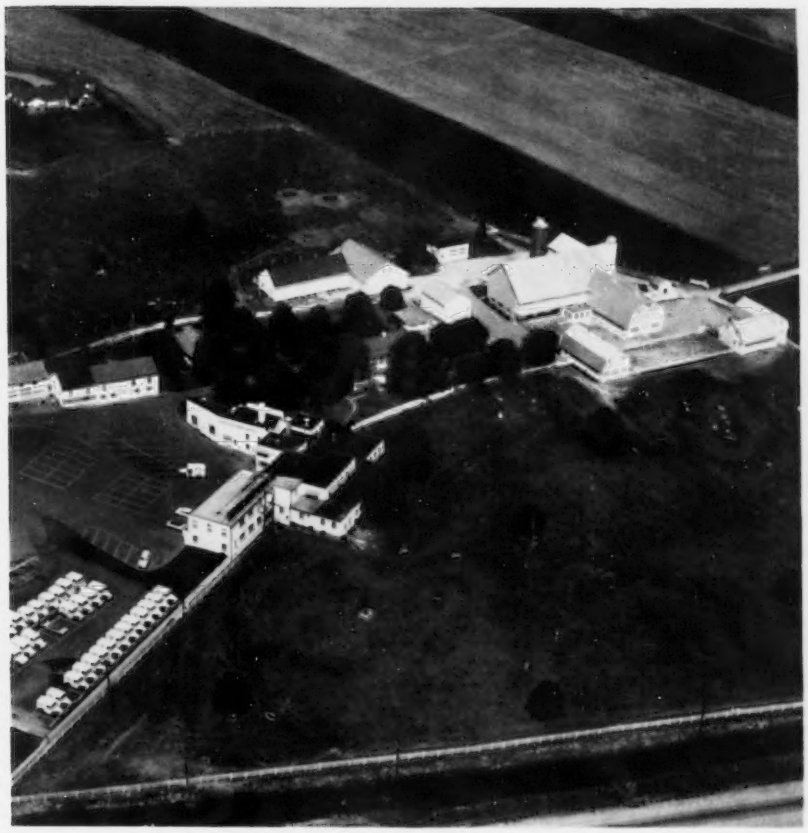

June 23
1959

DEVOTED TO THE PROMOTION OF THE BREED

PRE-EMINENT GUERNSEY FARM

Consigns to the Colorado State Sale — Longmont, Colorado, July 15, 1959

Two Top Individuals by McDonald Farms Jolly Valerian

Valerian's Sire

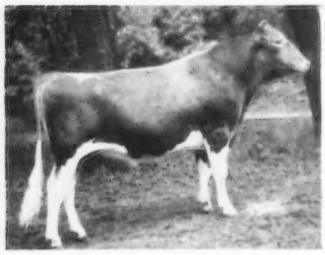

McDonald Farms High Neptune
41 tested daughters, 70 records av. 9031—458—305—2x—M.E., 28 cl. av. 84.5%.

His seven nearest dams average 13647 M, 742 F.

See our advertisement, February 15, 1956 issue, for more information on Valerian.

Valerian's Dam

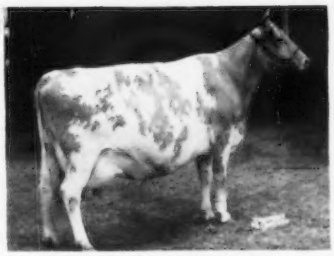

McDonald Farms Ingabell, E
12181—638—Sr4—305C—3x
15763—931—9yrs—365—3x

Bull—**Pre-Eminent Jolly Distinction**
Born August 31, 1958

Sire: McDonald Farms Jolly Valerian
A Foremost Prediction-bred bull on both sides of his pedigree.

Dam: Ben Tulloch Forest Path, VG '58
14235—681—Jr2—365—3x, AR
12374—619—Sr3—HIR—305C—2x
13443—603—5yrs—HIR—365—2x
16427—677—6yrs—HIR—365—2x
On test, 11640—467—7yrs—HIR—2x in 240 days.

Bred Heifer—**Pre-Eminent Jolly Cleo**
Born August 3, 1957

Sire: McDonald Farms Jolly Valerian

Dam: Pre-Eminent Theo, D '58
12446—616—Sr2—HIR—365—2x
13964—687—Sr3—HIR—365—2x

Her Sire: Pre-Eminent Sarge, a proven sire with 21 tested daughters that have made 45 official records. Their average production is 10449 lbs. milk, 503 lbs. fat, which makes him a summarized sire.

Her Dam: Grapelawn Virginia 2d, with a lifetime production record of 78,858 lbs. milk, 3,609 lbs. fat in 10 lactations.

Pre-Eminent Jolly Cleo is due August 16, 1959 to the services of Challenger of Pre-Eminent Farm.

His Sire: Horse Shoe Conrad's Boswell
37 daughters, 61 records, 9353 M—468 F, 1/19,000, 2/17,000, 3/15,000, 7/14,000, 9/13,000, 16/12,000 lbs. milk.

His Dam: LushAcres Hermes' Quest, E (95)
Top cow sold at public auction in 1957 ($15,500).
13882—803—Jr2—365—3x
17529—*1104—Jr4—365C—3x
14651—*900—5yrs—HIR—305—2x

Dam of Service Sire

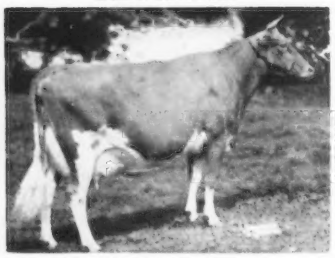

LushAcres Hermes' Quest

Sire of Service Sire

Horse Shoe Conrad's Boswell

Breeding Stock For Sale — Visitors Welcome

PRE-EMINENT GUERNSEY FARM

STERLING INDUSTRIES, INC., J. C. PENNEY, President — Accredited Herd
HAROLD APPLEY, Manager — Telephone: Jameson, Mo., Van Dyke 8-4457

Gallatin, Missouri

THESE EXCELLENT COWS ARE MAKING EXCELLENT NEW RECORDS

WRITE FOR OPTIONS ON A SON

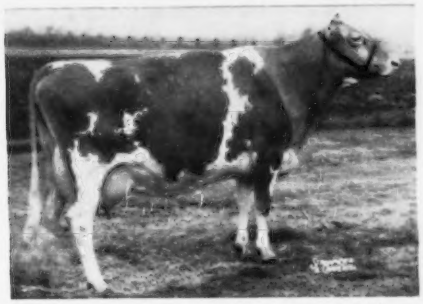

LA RAMEE MARIE SONIA, E '56 '57 '58 '59
17028—841—Sr3—365—2x
On retest in 316 days 17780—878 (4-10) 2x. Still milking 55 lbs. and making 100 lbs. of fat this month. Should make over 20,000M and 1000F. 1st prize 3-Yr-Old, N. J. '57; 2nd 3-Yr-Old, Md. '57. Member 1st Dairy Herd, Nat'l., '57 '58. Bred to Woodacres Royal Coronation.

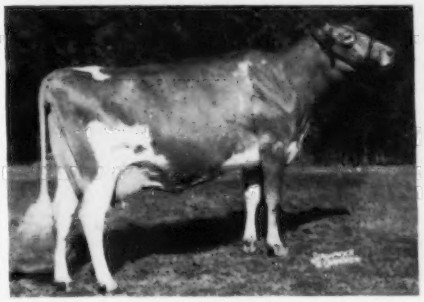

SENECASIDE MERYL, E '56 '56 '57 '58 '59

SENECASIDE MERYL
E '56 '56 '57 '58 '59
11645 — 565 — Sr3 — HIR —305—2x; 13043—647—5yrs—285—2x. On retest in 273 days 12968—642 (6-8) 2x. On show circuit shortly after calving and should make over 14,000M, 700F. All-American Aged Cow, '57 '58; 1st Aged Cow, Sr. & Gr. Champ. Nat'l. & Int. Nat'l '57; 1st Aged Cow, Sr. & Gr. Champ. Nat'l '58. Due Sept. 13 to Woodacres Royal Coronation.

TWIN HART GUSTA, E '57 '58 '59
10750—503—Jr3—HIR—305—2x
On retest in 300 days 13966—653 (5-5) 2x. Should make over 14,000M, 600F, 305 2x. Bred to Fairlawn Hornet's Sailor King; due Sept. 24.

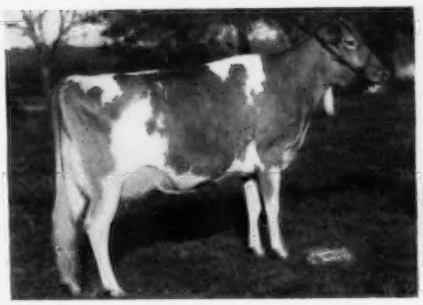

CROCKETT PRAIRIE MASTER'S MOLLY, E '57 '58 '59

CROCKETT PRAIRIE MASTER'S MOLLY
E '57 '58 '59
14235 — 851 — Sr3 — 365 —2x. On retest in 272 days 11507 — 649 (5-7) 2x. Should make 12,700M, 720 F—305—2x. 1st prize 4-Yr-Old, Nat'l '57; All-American 4-Yr-Old '57; Member of 1st prize Produce, Nat'l '57. Best Uddered Cow, Nat'l '58; Member of 1st prize Dairy Herd, Nat'l '57 '58. Due Sept. 24 to Fairlawn Hornet's Sailor King.

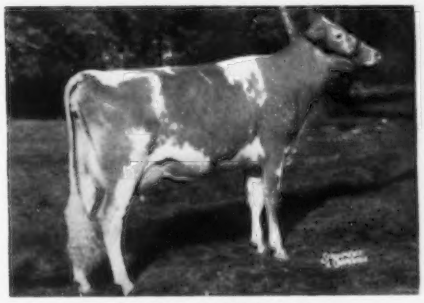

SA ROSA NADINE, E '59
On test in 279 days 10660—485 (2-3) 2x. Should make over 11,500M, 525F—305—2x. Due to Woodacres Royal Coronation Sept. 16.

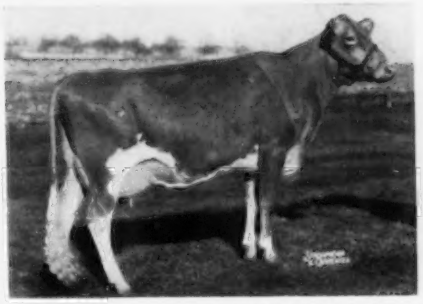

CLA-ORE KNIGHT'S GILDA, E '57 '58 '59

CLA-ORE KNIGHT'S GILDA
E '57 '58 '59
9567 — 519 — Jr2 — HIR —305—2x. On retest in 243 days 9653—532 (3-2) 2x. At the rate she is going should make over 13,600M 750F—365—2x. Due early January to Fairlawn Hornet's Sailor King.

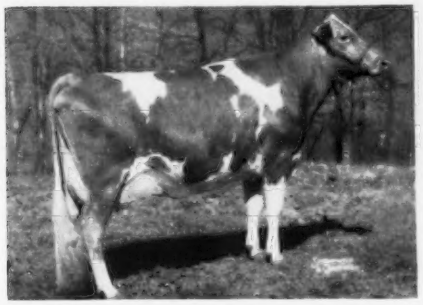

LAUREL CLIFF B. I. TILLIE, E '57 '58 '59
10508—522—Sr2—305C—3x; 12848—667—Sr3—305—2x
On retest in 257 days 12758—689 (4-10) 2x. Should make over 17,500M, 940F—365—2x. Due to Fairlawn Hornet's Sailor King in December.

WOODACRES

BOX 669, PRINCETON, N. J.

ATHERTON W. HOBLER, OWNER • M. B. SOWERBY, MANAGER

1926 — Green Meads Farm — 1959

FOR SALE — A SON OF AGATHA, BY TRAVLER, BORN THIS SPRING. A NICE INDIVIDUAL, TYPY, GOOD SIZE, STRAIGHT LEGS AND PASTERNS, DEEP BODY, AND LOTS OF DAIRY CHARACTER.

VERY GOOD 1958

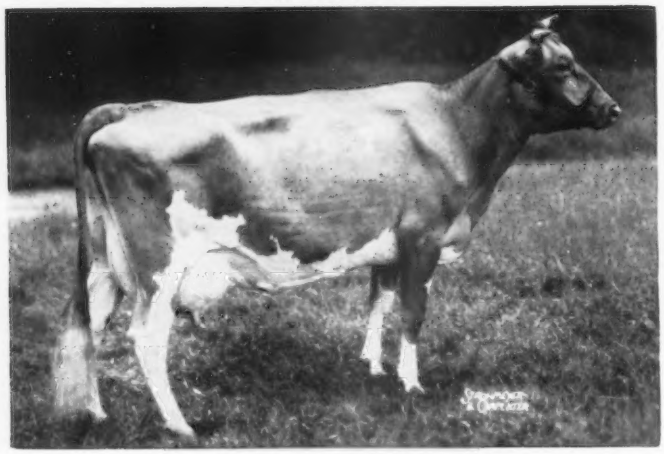

HIS DAM

←GREEN MEADS COUNTESS AGATHA
15320—620—Jr2—365C—3x
*20706—835—Jr4—365C—3x

Class Leader 2nd place in milk when made, now 3rd place. She has 2 daughters in herd, full sisters to her son (above).

Sire: **Langwater Halley, AR**

Dam: **Green Meads Dame Agnes**
11414—458—5yrs—365C—3x

HIS SIRE

WESTERN GLOW BUTTERFAT TRAVLER→

His 3 nearest dams, all Excellent, average 14309 M, 655 F, 2x. 1st Jr. Yr., Jr. Ch. & Res. Gr. Ch., Topsfield Spring Show, 1955. 1st Aged, Sr. & Gr. Ch., Topsfield Spring Show, 1958. Res. Sr. & Gr. Ch. Bull, E.S.E., 1958.

His first 3 daus. to complete test at Western Glow Farms, Inc. av. 12138 M, 5.0%, 618 F (M.E.—305—2x), classification av. 86.2%.

Sire: **Fame of Aldarra**

Dam: **Western Glow Merry Duchess**
E 4 times
12833—623—Sr3—305C—2x
15313—743—Sr4—365—2x
14141—641—7yrs—287—3x

Next Dam: **Western Glow Butterfat Duchess**
E '47 '48
12056—543—Sr4—305C—2x
16293—671—11yrs—305—2x

FROM THE GREAT DUCHESS FAMILY

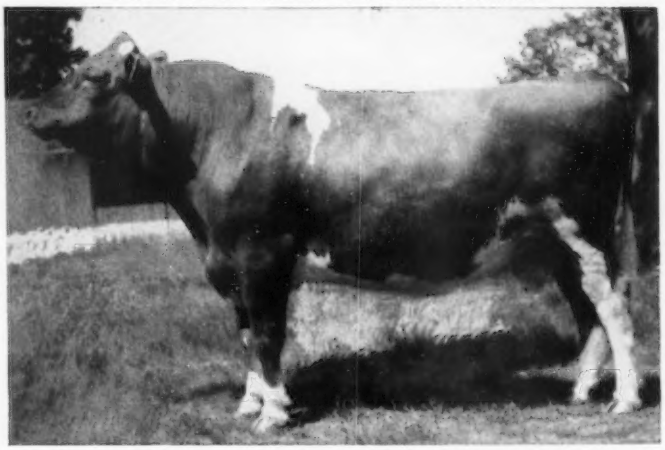

HERE IS A YOUNG BULL WE CAN RECOMMEND FOR ANY HERD. HE COMES FROM A LINE OF GREAT UDDERED COWS, TOP AND BOTTOM OF HIS PEDIGREE. SEND FOR PRICE AND PEDIGREE, OR ELSE PLAN TO VISIT OUR HERD SOON TO SEE HIM.

Farm is on Route 41 — 3 miles south of U. S. 20 or 5 miles north of Mass. Turnpike — Exit 1.

Federal Accredited
No. 215854

RICHMOND, MASSACHUSETTS

State Bang's Free
Vacc. No. 245

DARWIN S. MORSE, Owner

OSCAR D. CRABTREE, Manager
Tel. Richmond 78-2

ADVERTISERS
In this Issue

Alpine Rose Guernseys—Ohio 1174
American Breeders Service—Ill. 1176
American Cyanamid Co.—N. Y. 1171

Bayville Farms, Inc.—Va. 1135
Bock Co., Geo. W.—Ill. 1169
Bolton, Melvin—Minn. 1201
Bonanza—Idaho 1203
Brady Mfg. Corp.—Iowa 1172
Breeders Supply Co.—Iowa 1174
Brookberry Farm—N. C. 1139

Castle Brook Farm—N. J. 1193
Chedco Farm—Mass. 1194
Chevrolet Motor Division-GMC—Mich. 1175
Clearview Farms—Maine . . . . . III. Cover
Cloverland Farms Dairies, Inc.—Md. 1202
Colorado State Guernsey Cattle Club—Colo. . 1195
Corona Mfg. Co.—Ohio 1169
Creamery Package Co.—Ill. 1174

Deep Lake Farm—Conn. 1182, 1183

Eastern Guernsey Sale—N. J. 1177
Elsner & Sons, A. G.—Wis. 1169

Flying Horse Farm—Mass. 1167

Gladview Dispersal—Conn. 1184
Granger Sales Co.—Conn. 1176
Grassland Farm—Conn. 1200
Green Meads Farm—Mass. 1130
Greystone Farm—N. Y. 1198

Henslee Farms—Ill. 1204, 1205
Henslee Farms Dispersal—Ill. 1204-1207

Ideal Guernsey Farms—N. J. 1132
International Stock Food Corp.—N. Y. 1169

Johnson & Johnson—Mo. 1173

Klenzade Products, Inc.—Wis. 1169

Laacke Co., R.—Wis. 1173
Larson Lawn Farm—N. Y. 1196
Lieblund Farm—Pa. 1199
Litchfield Co.—Conn. 1200

McDonald Farms—N. Y. 1141
Merryman Company, The—Md. . . . . 1206, 1207, IV. Cover
Michigan A. B. C.—Mich. 1137

National Agri'l Supply Co.—Wis. 1208
New York Guernseys—N. Y. 1196, 1197
North Farm—R. I. 1180, 1181
North Farm Dispersal—R. I. 1178-1181

Old Meadow Farm—N. Y. 1197

Pate Sales Co.—N. J. 1177-1179, 1184
Pennsylvania G. B. A.—Pa. 1138
Pine Grove Dairy Farms—Va. 1200
Pre-Eminent Guernsey Farm—Mo. . . . . II. Cover

Rosendahl Farm—N. Y. 1196

Starlake Farm—Vt. 1194
Strohmeyer and Carpenter—N. Y. 1169

Transcript Printing Co.—N. H. 1173

Wandering Brook Farm—N. Y. 1197
Washington Invitational Sale—Wash. 1199
Weston Mfg. & Supply Co.—Colo. 1172
Wethersfield Farm—N. Y. 1197
Woodacres—N. J. 1129

Chat . . .

On Sunday evening, May 17, HAROLD C. WOEHR, Vice-President and General Manager of the R. Laacke Company, Milwaukee, Wis., stumped the experts on "*What's My Line*," nationally televised CBS program. Mr. Woehr's unusual occupation is manufacturing "Kant-Kom-Off" cow blankets, and the experts on "What's My Line" never came close to identifying his product.

CACHE MEADOW FARM, Logan, Utah, has renovated and doubled the capacity of their distributing plant. Last October they started on the Gurn Z Gold program, with paper cartons. The results have been gratifying, with wholesale distribution in 16 stores in Logan.

The May 3 edition of the Tampa, Fla., Tribune carried an interesting story on the DRESSEL BROTHERS' new dairy milking parlor at Avon Park, Florida. The Dressels have 550 cows, and one of the herds is all-Guernsey, which is producing GOLDEN GUERNSEY milk for the Miami housewives. Dick Dressel operates the dairy at Avon Park, and his brother, Charles, operates the firm's processing plant and retail distribution system in Miami. The Dressel Brothers established their dairy in Miami in 1951, but rising land value on the "gold coast" caused them to transfer their dairy operations to an 850-acre tract at Avon Park last July. Dick Dressel is the newly elected chairman of the Florida Livestock Board.

FRED C. DOWNEY, Woodside Hall Farm, Williamsport, Md., has a beautiful new six-stall Surge milking parlor that is connected by a long ramp, enclosed on the north side, to a new pole type loafing barn. The milk goes from the machines directly to a stainless steel bulk tank.

We extend sincere sympathy to ANN JACOBS, wife of field representative, Buddy Jacobs, on the loss of her father, who succumbed to a heart attack on May 15.

DR. JAMES M. MURPHY, of the New York State College of Veterinary Medicine at Cornell University, who is recognized as one of the world's outstanding clinical investigators of bovine mastitis, has been appointed Research Professor of Veterinary Medicine at the University of Pennsylvania School of Veterinary Medicine. He will assume his new post at the School's 320-acre field station at New Bolton Center, Chester County, on July 1.

Dr. Murphy is a native of Philadelphia and received his D.V.M. degree from the University of Pennsylvania School of Veterinary Medicine in 1935. His career in mastitis research began at the School when he served briefly on the faculty from 1935 to 1937. He was an associate professor of dairy husbandry at Rutgers University until 1946, where he devoted full time to mastitis research. Since 1946 he has served as professor of veterinary medicine at Cornell University, where he continued his mastitis research.

Samuel Berke, owner of Deep Lake Farm, Lakeville, Conn., reports the death of FRITZLYN JEANETTE'S FLASH on May 6. Death was due to peritonitis caused by hardware. "Flash" was summarized in 1958 with 10 daughters with 12 official records averaging 12782 lbs. of milk and 651 lbs. of fat, 305—2x—ME, and with 18 classified daughters with an average numerical score of 86.8. This summary is the breed's highest for milk and second highest for fat. "Flash" was by Fritzlyn Flash and out of Fritzlyn Gypsy King's Jeanette, 19672—894—Sr4—365—3x.

May, 1959, Dealers' Regional Buying Prices For Class I Milk Compared To May, 1958, As Reported By The USDA Agricultural Marketing Service

New England	+4¢
Middle Atlantic	−2¢
East North Central	same
West North Central	−2¢
South Atlantic	−13¢
East South Central	−3¢
West South Central	−7¢
Mountain	−11¢
Pacific Coast	+16¢

Entered as Second Class Matter, December 15, 1909, at the Post Office, Peterborough, New Hampshire, under act of March 3, 1879. Acceptance for mailing special rate of postage provided in section 1113, Act of October 3, 1917; Authorized August 9, 1918.

Ideal Guernsey Farms

GOLDEN GUERNSEY

BUILDING ☆ FOR ☆ A ☆ CENTURY

"HOME OF THE BREED'S GREATEST PRODUCING HERD"
NO BUSINESS TRANSACTED ON SUNDAY

CONGRATULATIONS TO THE BUYERS OF OUR CATTLE IN THE GUERNSEY AND McDONALD FARMS SALES, AND THANKS TO ALL THE OTHER BREEDERS FOR THEIR BIDS.

WE WERE PLEASED TO HAVE TWO SUPERIOR DAUGHTERS SELL AS THE TOP FEMALES IN THE GUERNSEY SALE.

TOP FEMALE, $5,200

IDEAL'S SUPERIOR'S MELANIE
*17039—*891—Sr2—365C—3x
*20833—*1137—Sr3—365—3x
Purchased by J. C. Penney, Gallatin, Mo.

Left to right: Jack Fraser; Lloyd Wescott; Wm. K. Hepburn, Jr., Mgr., James Canyon Ranch, Genoa, Nev., contending bidder; J. C. Penney; Harold Appley, Mgr., Pre-Eminent Farm; Jacob Tanis; John Tanis, Lloyd B. Simmons at halter.

2ND HIGH FEMALE, $4,200

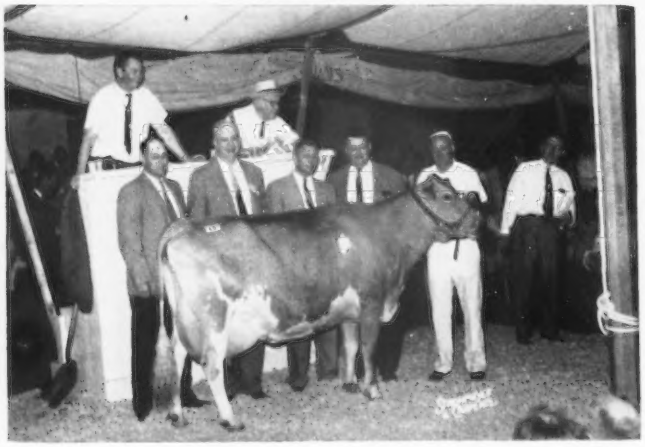

IDEAL'S SUPERIOR'S ROSETTE
13272—767—Jr2—365C—3x
14054—*781—Sr3—305—3x
Purchased by Jack Fraser, Concord, Ontario, Canada.

Left to right: Harold Clapp, Mgr., Fraserdale Farm; Jack Fraser; John Tanis; Harold Appley, contending bidder for J. C. Penney, Lloyd B. Simmons at halter.

Mr. J. C. Penney also purchased **IDEAL'S NINBEST'S W. SUSIE,** $3,100 in The Guernsey Sale.
Mr. J. C. Gorman, Cedarbrook Farm, Inc., Bellville, Ohio, purchased **IDEAL'S MARSHALL'S FANCHETT,** $1,300 in McDonald Farms Sale.

CONGRATULATIONS TO MISS HELEN HYLAND AND MRS. ETHEL PAYNE ON THEIR GREAT COW, IDEAL'S G. S.' EILETTA, WINNER OF THE TARBELL TROPHY WITH A RECORD OF 19226—*1326—6yrs—HIR—365—2x, HIGHEST RECORD OF THE BREED, 2X, WHEN MADE.

WE HAVE SEVERAL FINE YOUNG SIRES FOR SALE.

"IT'S ALL IN THE RECORDS"

JACOB TANIS & SONS, Proprietors
JOHN TANIS, D. V. M.
LLOYD B. SIMMONS, Herdsman

IDEAL GUERNSEY FARMS
Augusta - Sussex County - New Jersey

The American Guernsey Cattle Club

OFFICERS AND EXECUTIVE COMMITTEE

Gavin W. McKerrow, Pewaukee, Wis., President, '61.
Lloyd S. Riford, Auburn, N. Y., Vice-President, '60.
Lloyd B. Wescott, R. 3, Clinton, N. J., 2nd Vice-President, '63.
Robert D. Stewart, Secretary-Treasurer.
Kenneth A. Brighton, Attorney.
Merritt H. Adamson, Jr., Camarillo, Calif., '62.
Alvin C. Bush, R. D. 2, Muncy, Pa., '60.
W. W. Fitzpatrick, Quail Roost Farms, Rougemont, N. C., '62.
Delbert H. Kingston, Cary, Ill., '62.
Otto H. Liebers, Lincoln, Nebr., '64.
Jack Lively, 11200 Denton Drive, Dallas 29 Texas, '63.
Wendell C. Locke, Kalamazoo, Mich. '60.
John Lyman, Middlefield, Conn., '61.
Kenneth C. Price, Port Orchard, Wash., '64.
James C. Walker, Stoneville, Miss., '64.
John D. Worthington, Bel Air, Md., '61.
Howard J. Ziegler, Clyde, Ohio, '63.
(Year indicates Committee term expiration.)

ADMINISTRATION

Robert D. Stewart, Secretary-Treasurer.
Herbert C. Nichols, Office Manager and Asst. Comptroller.

COMPTROLLER

F. Russell Abbott.

HERD REGISTER

Irving E. Nichols, Director.

PURCHASES AND PRODUCTION

Elmer H. Shattuck, Director.
Leonard E. Cashion, Asst.

PEDIGREES AND CLASSIFICATION

Clarence W. Greenie, Director.
Lawrence O. Colebank, Official Classifier, 1 Circle Hill Drive, Knoxville 19, Tenn.

PRODUCTION TESTING

Socrates Kereazis, Director.

IBM

George N. Eastman, Director.

GUERNSEY BREEDERS' JOURNAL

Richard G. Price, Managing Editor-Advertising.
John W. Atwood, Asst. Editorial-Advertising.
Arlene M. Delaney, Asst. Editorial.
John R. Wheeler, Asst. Advertising.

PROMOTION

Harold W. Adams, Director.

EXTENSION

Ballard K. Bennett, P. O. Box 1701, Texarkana, Texas. Territory: Arkansas, Louisiana, Mississippi, Oklahoma, Tennessee (area west of Tenn. River) and Texas (except extreme southwestern tip).
George W. Chambers, 515 S. Lincoln St., Owatonna, Minn. Territory: Iowa, Kansas, Minnesota, Missouri, Nebraska, North Dakota, South Dakota and Wisconsin.
M. L. Dawdy, 314 Robertson Bldg., 4th and Main St., Lafayette, Ind. Territory: Illinois, Indiana, Kentucky, Michigan and Ohio.
A. Wendell Fuhriman, Room 12, Thatcher Bldg., Logan, Utah. Territory: Arizona, California, Colorado, New Mexico, Nevada Southwestern Texas, and Utah.
C. J. Jacobs, 103 Lanier Bldg., West Point, Ga. Territory: Alabama, Florida, Georgia, North and South Carolina and Tennessee (except area west of Tenn. River).
A. M. MacKay, 120 West Church St., Frederick, Md. Territory: Delaware, District of Columbia, Maryland, New Jersey, Pennsylvania, Virginia and West Virginia.
Elmer J. Meadows, Room 302, Corbett Bldg., Portland 4, Ore. Territory: Idaho, Montana, Oregon, Washington and Wyoming.
Joseph Pendergast, 3 Main St., Cobleskill, N. Y. Territory: Connecticut, Maine, Massachusetts, New Hampshire, New York, Rhode Island and Vermont.

GUERNSEY

BREEDERS' JOURNAL

Vol. 103 **CONTENTS** No. 12

FOR THE ISSUE OF JUNE 23, 1959

THE COVER

Airview of Rutter Bros. Dairy, York, Pa.

FEATURE ARTICLES

Up-Up-Up—By Richard G. Price 1134
From the Home Office—By Robert D. Stewart 1142-1143
The Guernsey Sale 1144
McDonald Farms Sale 1147
82nd Annual Meeting Highlights 1150
Annual Meeting Luncheon 1157
Convention Festivities 1159
Empire State Guernsey Show 1162

DEPARTMENT INDEX

Advertisers in This Issue 1131
Classification Schedule 1140
Applicants for Membership 1172, 1176
What the Cows are Doing on Official Test 1185-1192

CHANGES AMONG THE LEADERS:

Vaughandale's Agnes 1170
Fairlawn Prince's Gleam 1170
Ideal's Beacon's Damsel 1170
Ideal's Marathon's Maiden 1170
Ideal's Sutter's Agatha 1170
Wilgorlan Farms Successful 1170

Subscription Price: United States, $2.00 for 1 year; $5.00 for 3 years; $7.00 for 5 years. Canada and Central and South America, add 75¢ additional per year for postage. Foreign, $5.00 per year.

CLOSING DATES FOR ADVERTISING COPY

7th of the month preceding for issue of the 7th.
23rd of the month preceding for issue of the 23rd.

(**Each issue is mailed eight days before date of publication**)

Published the seventh and twenty-third of each month by The American Guernsey Cattle Club, 70 Main St., Peterborough, New Hampshire.

Telephone: WAlnut 4-3344

© 1959, by The American Guernsey Cattle Club.

UP – UP – UP!

UP—that's the trend for Guernsey sale prices as evidenced at show window sales of the breed in all sections of the country. This year, at the Idaho State Sale, 34 head sold for $30,125, an average of $866.03. This was an **INCREASE** of $43.38 per head over an equal number of animals in the same sale a year ago. In the Midwest, we find that the Invitational Sale shows an **INCREASE** of $73.74 per head, as 46 head sold for $32,490, an average of $706.30. **The 34th Renewal of The Guernsey Sale was the HIGHEST since 1950.** Forty-two head sold for $83,325, an average of $1,983.93, and this is an **INCREASE** of $560.53 per head over the same sale last year. The six bulls in this sale, all out of Excellent cows and backed by depth of breeding and from proved cow families, were in demand as they sold for an average of $3,841 per head. The 11th McDonald Sale featured 40 head that sold for $60,050, an average of $1,501.25. This is an **INCREASE** of $277.53 per head over last year.

Foundation females, or well-bred bulls, when properly backed by testing, classification, advertising, promotion and those other things that build value into herds and programs, are a valuable source of income and profit. In these show window sales, buyers are given an opportunity to enrich their herds and add depth to their breeding programs. Sales managers spend hours and travel miles to line up and assemble these animals for buyers. These show window sales give breeders an opportunity to merchandise an occasional top for more money, and afford buyers an opportunity to select the tops of their choice.

Breeders attending the Annual Meeting Convention were impressed with what they saw at the Empire State Show, and their praise and enthusiasm was high. Quality and depth of good animals, way down the line, was impressive, and ranked with our best National shows.

The atmosphere at the recent Annual Meeting, and during convention activities throughout the week, was permeated with enthusiasm and optimism. The time for dairymen to buy Guernseys is now. All indications, as evidenced by dairymen from all sections of the country as they attended the recent Annual Meeting activities, bear out the fact that the demand and enthusiasm for Guernseys is . . . **UP — UP — UP**

Richard G. Price

Golden Guernsey, Inc.

Officers

Gavin W. McKerrow, Pewaukee, Wis., President, '61
Lloyd S. Riford, Auburn, N. Y., Vice-President, '60.
Robert D. Stewart, Secretary-Treasurer.
F. Russell Abbott, Comptroller, Ervin F. Diamond, Asst.

Golden Guernsey Committee

W. W. Fitzpatrick, Chairman, Quail Roost Farms, Rougemont, N. C., '61.
Merritt H. Adamson, Jr., Camarillo, Calif., '60.
Otto H. Liebers, Route 1, Lincoln 2, Nebr., '61.
Jack Lively, 11200 Denton Drive, Dallas 29, Texas, '61.
Gavin W. McKerrow, Pewaukee, Wis., '62.
Kenneth C. Price, Port Orchard, Wash., '60.
Frank D. Brown, Jr., Port Deposit, Md., '62.
(Year indicates Committee term expiration.)

Administration

J. Frank Johnson, Director of Public Relations.
W. Donald Moffat, Director of Milk Sales.
Mike Stuhlsatz, Representative.
Ida L. Schmid, 3509 Cummings Lane, Chevy Chase, Md., Representative.

Field Representatives

FLORIDA

J. McK. Jeter, 904 Ave. M., S. E., Winter Haven, Fla.

MICHIGAN

Floyd L. Greenburg, 753 W. Morrell St., Jackson, Mich.

NEW ENGLAND

Edmund G. Woodcock and Merrill P. Richey, 43 Hope Ave., Worcester, Mass.

STATE REPRESENTATIVES

CALIFORNIA

Arthur W. Telfer, Sec.
California G. C. C., Inc., Room 401, Calif. Fruit Bldg., Sacramento 14, Calif.

ILLINOIS

George A. Campbell, Jr., Field Sec., Illinois G. B. A., Inc., 5 North River Street, Batavia, Ill.

INDIANA

Robert E. Jones, Sec.
Ind. G. B. A., 412 Robertson Bldg., Lafayette, Ind.

MARYLAND

R. A. McLaughlin, Field Sec., Maryland Co-op. G. B. A., Box 247, Lutherville, Md.
MD., VA., N. CAR. AND S. CAR.
Marjorie H. Vassar, R. N., 5903 West Broad Street, Richmond 30, Va., Area Representative.

MISSOURI

G. B. Secker, Field Representative.
Missouri G. B. A., Palmyra Rd., Hannibal, Mo.

NEW JERSEY

Wm. M. Nulton, Jr., Field Sec.
Louis Gruninger, Asst. Field Sec.
New Jersey G. B. A., New Jersey Agricultural Exp. Sta., New Brunswick, N. J.

NEW YORK

Theodore D. Gordon, Business Manager.
New York G. B. Co-Op., 1606 E. Erie Blvd., Syracuse, N. Y.

NORTH AND SOUTH CAROLINA

Mack H. Alman, Field Representative, North and South Carolina G. B. Associations, 114 Brookside Rd., Spartanburg, S. C.
C. R. Freed, Golden Guernsey Representative.

OHIO

Howard R. Davis, Jr., Executive Secretary.
David R. Breeze, Fieldman.
Ohio G. B. A., 12 West New England Ave., Worthington, Ohio.

PENNSYLVANIA

William H. Juzi, Business Manager.
Lloyd R. Eyler, Golden Guernsey Representative.
Arthur L. Mulford, Golden Guernsey Sales Representative.
John B. Blyholder, Jr., Northeastern Fieldman, Pennsylvania G. B. A., 601 Payne Shoemaker Bldg., P. O. Box 491, Harrisburg, Pa.
Charles W. Van Horn, Southeastern Fieldman, R. D. 2, Lansdale, Pa.
Willard W. Walton, Western Fieldman, 540 Hemlock Drive, Greensburg, Pa.

VIRGINIA

K. M. Mace, Field Sec. George R. Pankey, Asst. Virginia G. B. A., 5903 West Broad Street, Richmond 30, Va.

WISCONSIN

John A. Lindsey, Field Sec., Wisconsin G. B. A., Box 14, Waukesha, Wis.

THE JOLLY SON OF JOLICE

SIRE

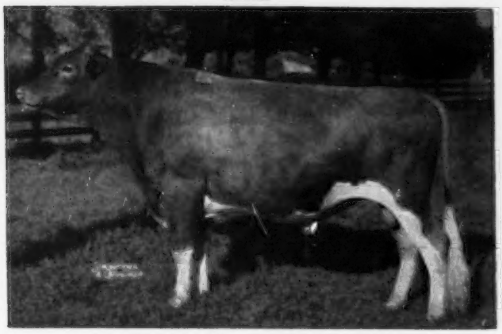

BOURNEDALE GENERAL MARS
138 Daus. Tested. 136 Daus. Cl., 3 E. 48 VG, 64 D. 114 Daus., 182 Rec. Av. 8734—453 (305—2x—M.E.), 103 Daus. Cl. Av. 83.3%.

DAM

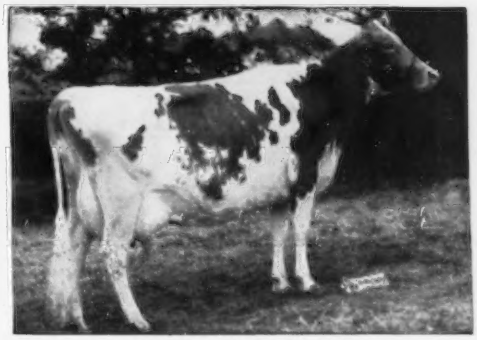

FAIRLAWN K. JOLICE
VG '49 '51—E '53 '56 '58
13587—686—Jr3—365—3x, 15731—819—Sr4—365C—3x, 14581—701—6yrs—305C—3x, 15302—765—7yrs—305C—3x, 18669—983—8yrs—365—3x, 13929—665—10yrs—305—3x, 12858—616—11yrs—HIR—305—2x, 11112—529—12yrs—HIR—365—2x (pending), LIFETIME PRODUCTION, DHIA, 133.341 lbs. of milk, 6.723 lbs. of fat (first lactation not included).

JOLLY'S FULL SISTER

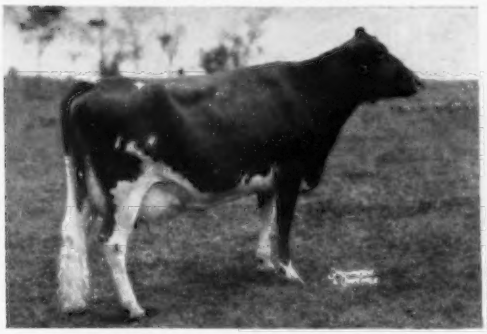

BAYVILLE MARGARET JOYCE, VG '56 '58
10854—616—Jr2—365C—3x, 2nd Aged Cow, 1st Best Udder, A.R.E., 1957, 1st Aged Cow, N.C. and S.C., 1957.

JOLICE'S MATERNAL BROTHER

SPORTSMAN'S EARNEST PEER
Herd Sire at Fairlawn Farms, Millis, Mass.

THE DAUGHTERS OF BAYVILLE GENERAL JOLLY

When summarized: 10 Daus., 10 Rec. Av. 9800—471 (305—2x—M.E.), 7 Daus. Cl. Av. 85.8%.

BAYVILLE JOLLY LASSODINE, VG
10133—482—Jr2—HIR—365—2x
8060—385—Sr3—HIR—2x in 192 days

BAYVILLE JOLLY MAUDE, VG
9710—499—Jr2—HIR—365—2x
1480—71—Jr4—HIR—2x in 38 days

BAYVILLE JOLLY MINUET, VG
10894—518—Jr2—HIR—365—2x

BAYVILLE JOLLY LILA, VG
7292—339—Jr2—HIR—305—2x
8250—398—Jr3—HIR—2x in 256 days

BAYVILLE JOLLY BESS, VG
9663—480—Jr2—HIR—365—2x
7390—356—Sr3—HIR—2x in 171 days

BAYVILLE JOLLY ODELIA, D
5990—322—Jr2—HIR—265—2x (slipped)
6150—339—Jr3—HIR—2x in 246 days

BAYVILLE JOLLY ALLETTA, D
8197—373—Jr2—HIR—305—2x
5650—266—Jr3—HIR—2x in 170 days

BAYVILLE JOLLY DORA
11148—487—Jr2—HIR—305—2x

BAYVILLE JOLLY JANIS
8804—434—Jr2—HIR—286—2x

Mars was an outstanding sire in our herd. Several sons were retained and given a trial. It looks like the best one will be BAYVILLE GENERAL JOLLY. His daughters combine many of the good characteristics of the Mars progeny. Mars sired daughters with size, depth and wonderful udders. The JOLLY daughters also have great front ends and dairy character — both of these being inherited from his Excellent dam, Fairlawn K. Jolice.

The outstanding cow, Fairlawn K. Jolice, is one of the best wearing and producing daughters of her great sire, Fairlawn H. Eastern King. She stems from a good family. Her maternal granddam was a full sister to Fairlawn Maxim's Gabriel, a great sire. Jolice is still going strong at thirteen years and six months of age. She is due to calve on August 1, 1959.

In Mars (dead), Southampton Maxim (still breeding at 16 years of age) and Bayville Royal Leslie, we have been very fortunate in using bulls of high caliber.

We believe General Jolly to be a worthy successor to Mars, and an unusually good sire to breed to the daughters of Southampton Maxim and Bayville Royal Leslie.

Several breeders have selected sons of Bayville General Jolly. Many cows that are worthy of being the dams of herd sires are now bred to JOLLY.

VISITORS AND INQUIRIES WELCOME

Federal Accredited 339823 — **675 REGISTERED GUERNSEYS** — Bang's Free 1428

BAYVILLE FARMS, Inc. — Norfolk, Virginia

C. F. BURROUGHS, SR., President — W. CLARK FLEMING, JR., Manager

E. H. STALLINGS, Herd Manager — **P. O. Box 2491** — HARLEY S. SANDERS, SR., Herdsman

Guernsey Calendar
1959

JANUARY						
S	M	T	W	T	F	S
..	..	..	..	1	2	3
4	5	6	7	8	9	10
11	12	13	14	15	16	17
18	19	20	21	22	23	24
25	26	27	28	29	30	31
..	..	..	..	..	..	..

FEBRUARY						
S	M	T	W	T	F	S
1	2	3	4	5	6	7
8	9	10	11	12	13	14
15	16	17	18	19	20	21
22	23	24	25	26	27	28
..	..	..	..	..	..	..
..	..	..	..	..	..	..

MARCH						
S	M	T	W	T	F	S
1	2	3	4	5	6	7
8	9	10	11	12	13	14
15	16	17	18	19	20	21
22	23	24	25	26	27	28
29	30	31	..	..	..	..
..	..	..	..	..	..	..

APRIL						
S	M	T	W	T	F	S
..	..	..	1	2	3	4
5	6	7	8	9	10	11
12	13	14	15	16	17	18
19	20	21	22	23	24	25
26	27	28	29	30	..	..
..	..	..	..	..	..	..

MAY						
S	M	T	W	T	F	S
..	..	..	..	..	1	2
3	4	5	6	7	8	9
10	11	12	13	14	15	16
17	18	19	20	21	22	23
24	25	26	27	28	29	30
31	..	..	..	..	..	..

JUNE						
S	M	T	W	T	F	S
..	1	2	3	4	5	6
7	8	9	10	11	12	13
14	15	16	17	18	19	20
21	22	23	24	25	26	27
28	29	30	..	..	..	..
..	..	..	..	..	..	..

JULY						
S	M	T	W	T	F	S
..	..	..	1	2	3	4
5	6	7	8	9	10	11
12	13	14	15	16	17	18
19	20	21	22	23	24	25
26	27	28	29	30	31	..
..	..	..	..	..	..	..

AUGUST						
S	M	T	W	T	F	S
..	..	..	..	..	..	1
2	3	4	5	6	7	8
9	10	11	12	13	14	15
16	17	18	19	20	21	22
23	24	25	26	27	28	29
30	31	..	..	..	..	..

SEPTEMBER						
S	M	T	W	T	F	S
..	..	1	2	3	4	5
6	7	8	9	10	11	12
13	14	15	16	17	18	19
20	21	22	23	24	25	26
27	28	29	30	..	..	..
..	..	..	..	..	..	..

OCTOBER						
S	M	T	W	T	F	S
..	..	..	..	1	2	3
4	5	6	7	8	9	10
11	12	13	14	15	16	17
18	19	20	21	22	23	24
25	26	27	28	29	30	31
..	..	..	..	..	..	..

NOVEMBER						
S	M	T	W	T	F	S
1	2	3	4	5	6	7
8	9	10	11	12	13	14
15	16	17	18	19	20	21
22	23	24	25	26	27	28
29	30	..	..	..	..	..
..	..	..	..	..	..	..

DECEMBER						
S	M	T	W	T	F	S
..	..	1	2	3	4	5
6	7	8	9	10	11	12
13	14	15	16	17	18	19
20	21	22	23	24	25	26
27	28	29	30	31	..	..
..	..	..	..	..	..	..

Sales

JULY

July 15. Colorado State Sale, Longmont, Colo. Sale managed by the Colorado Guernsey Cattle Club.

July 15. Gladview Farm Dispersal, E. S. Burke, owner, Woodbury, Conn. Sale managed by the Pate Sales Company, 2064 Lawrence Rd., Trenton 8, N. J.

July 16. 146th Special Sale, Lancaster, Pa. Sale managed by the Pennsylvania G. B. A., P. O. Box 491, Harrisburg, Pa.

July 17. Oklahoma Guernsey Breeders Junior Heifer Sale, Stillwater, Okla.

July 17. Eastern Guernsey Sale, Trenton, N. J. Sale managed by the Pate Sales Company, 2064 Lawrence Rd., Trenton 8, N. J.

July 20. New Mexico State Sale, State Fairgrounds, Albuquerque, N. Mex. Sale managed by the New Mexico Guernsey Cattle Club.

July 25. 13th Annual Tri-State Consignment Sale, Purebred Livestock Sales Pavilion, Bristol, Va. Sale managed by Stewart Rivers Sales Service, Fredericksburg, Va.

July 29. Ontario Classic, Fraserdale Farms, Concord, Ontario, Canada. Sale managed by The Merryman Company, Sparks, Md.

July 30. 2nd Annual Bred Heifer and Junior Sire Sale, Lancaster, Pa. Sale managed by the Pennsylvania G. B. A., P. O. Box 491, Harrisburg, Pa.

AUGUST

Aug. 3. North Farm Complete Dispersal, at the farm, Bristol, Rhode Island. Sale managed by the Pate Sales Company, 2064 Lawrence Rd., Trenton 8, N. J.

Aug. 7. Washington Invitational Guernsey Sale, Mt. Vernon, Wash.

Aug. 11. Alabama State Sale, Alabama State Coliseum, Montgomery, Ala., 1:00 p. m.

Aug. 17. Henslee Farms Complete Dispersal, Arlington Heights, Ill. Sale managed by The Merryman Company, Sparks, Md., and Delbert Kingston & Associates, Cary, Ill.

Aug. 19. Second Annual Robin Roost Farm Sale, Lebanon, Tenn.

Aug. 20. 147th Special Sale, Lancaster, Pa. Sale managed by the Pennsylvania G. B. A., P. O. Box 491, Harrisburg, Pa.

Aug. 21. 23rd Virginia State Sale, Fairgrounds, Fredericksburg, Va. Sale managed by Stewart Rivers Sales Service, Fredericksburg, Va.

Aug. 25. Georgia State Sale, Fairgrounds, Macon, Ga., 12:30 p. m. Sale managed by the Georgia G. B. A., W. W. Denney, Canton, Ga., secretary.

Aug. 27. Chester County Guernsey Cattle Club 24th Annual Consignment Sale, Fairgrounds, Chester, S. C., 12:30 p. m.

Aug. 28. Windale Farm Complete Dispersal, J. C. Winburn, Sr., owner, Hartsville, S. C. Sale managed by the North Carolina G. B. A. and South Carolina Guernsey Cattle Club, 114 Brookside Rd., Spartanburg, S. C.

Aug. 29. Lynbrook Farm Dispersal, at the farm, Southboro, Mass. Sale managed by Buzz Garey, 100 Walnut Lane, Morrisville, Pa.

SEPTEMBER

Sept. 3. Florida State Sale, Agricultural Center, Orlando, Fla. Sale managed by the Florida Guernsey Cattle Club, J. H. Cone, P. O. Box 1551, Plant City, Fla., secretary.

Sept. 4. Oklahoma State Sale, Agricultural Bldg., Ponca City, E. R. Berousek, chairman sales committee, Stillwater, Okla.

Sept. 8. South Carolina Fall Sale, Fairgrounds, Columbia, S. C., 12:30 p. m. Sale managed by the South Carolina Guernsey Cattle Club, 114 Brookside Rd., Spartanburg, S. C.

Sept. 11. Windy Hill Invitational Sale, Windy Hill Farms, Titusville, Pa. Sale managed by the Pennsylvania G. B. A., P. O. Box 491, Harrisburg, Pa.

Sept. 12. Complete Dispersal Registered Guernsey Herd owned by Clyde Hinshaw, Fountain City, Ind. Sale managed by the Wallace Sales Service, 725 Bexley Road, W. Lafayette, Ind.

Sept. 12. Dispersal Sale to be announced, managed by Buzz Garey, 100 Walnut Lane, Morrisville, Pa.

Sept. 12. Louisiana Production Sale, Hammond, La. Sale managed by Mort Woods, Ardmore, Okla.

Sept. 15. 3rd Eskdale Guernsey Sale, 12:30 p. m., at the farm, Tryon, N. C. Sale managed by North Carolina G. B. A. & South Carolina Guernsey Cattle Club, 114 Brookside Road, Spartanburg, S. C.

Sept. 15. 13th Annual Western New York Consignment Sale, Fairgrounds, Little Valley, N. Y. Edgar Chapman, Conewango Valley, chairman.

Sept. 17. 148th Special Sale, Lancaster, Pa. Sale managed by the Pennsylvania G. B. A., P. O. Box 491, Harrisburg, Pa.

Sept. 17. 35th Vermont Guernsey and Surplus Heifer Sale, Fairgrounds, Rutland, Vt. Sale managed by Dunn & Harwood, Schoharie, N. Y., and Cordaville, Mass.

Sept. 21. Fox River Valley Guernsey Sale, Fond du Lac, Wis. Sale managed by Delbert H. Kingston & Associates, Cary, Ill.

Sept. 24. New York State Sale, Cobleskill, N. Y. Sale managed by The Merryman Company, Sparks, Md.

Sept. 26. Indiana State Fall Sale, 4-H Fairgrounds, Lebanon, Ind. Sale managed by the Indiana G. B. A., 412 Robertson Building, Lafayette, Ind.

Sept. 28. Saracen Farm Complete Dispersal, including Equipment, Barclay H. Warburton, III, owner, Ipswich, Mass. Sale managed by The Merryman Company, Sparks, Md., and Dunn & Harwood, Schoharie, N. Y., and Cordaville, Mass.

OCTOBER

Oct. 1. North Carolina Guernsey Fall Sale, Eastern Carolina Livestock Arena, Rocky Mount, N. C. Sale managed by the North Carolina G. B. A., 114 Brookside Road, Spartanburg, S. C.

Oct. 10. Maine State Guernsey Sale, Maine Breeding Co-Op. Headquarters, Augusta, Maine.

Oct. 12. Green Meadow Sale, Lake Louise Farm, Dallas, Pa. Sale managed by The Merryman Company, Sparks, Md.

Oct. 12. Ohio Guernsey Classic, Fairgrounds, Delaware, Ohio. Sale managed by the Ohio G. B. A., Worthington, Ohio.

Oct. 14. 9th Annual Nebraska Guernsey Sale, 4-H Bldg., State Fairgrounds, Lincoln, Nebr. Sale managed by the Nebraska G. B. A., Harvey Swartz, Waukesha, Wis., auctioneer.

Oct. 15. 21st Annual Pennsylvania State Sale, Lancaster, Pa. Sale managed by the Pennsylvania G. B. A., P. O. Box 491, Harrisburg, Pa.

Oct. 16. New Jersey State Guernsey Sale.

Oct. 16. Kansas State Sale, Hutchinson, Kans.

Oct. 19. Illinois State Sale, Illinois State Normal University, Normal, Ill. Sale managed by the Illinois G. B. A., Batavia, Ill., and Delbert H. Kingston and Associates, Cary, Ill.

Oct. 26. Wisconsin State Guernsey Sale, Waukesha, Wis. Sale managed by the Wisconsin G. B. A. and Delbert H. Kingston & Associates, Cary, Ill.

Oct. 29. 149th Special Sale, Lancaster, Pa. Sale managed by the Pennsylvania G. B. A., P. O. Box 491, Harrisburg, Pa.

NOVEMBER

Nov. 19. 150th Special Sale, Lancaster, Pa. Sale managed by the Pennsylvania G. B. A., P. O. Box 491, Harrisburg, Pa.

DECEMBER

Dec. 7. Sale to be announced, St. Charles, Ill., managed by Delbert H. Kingston and Associates, Cary, Ill.

Dec. 17. 151st Special Sale, Lancaster, Pa. Sale managed by the Pennsylvania G. B. A., P. O. Box 491, Harrisburg, Pa.

Meetings and Shows

JUNE

June 25. Mississippi Guernsey Breeders State Field Day, Walker Farms Stoneville, Miss.

ILLINOIS PARISH SHOWS

June 27. District No. 5, Cissna Park.
June 29. District No. 8, Martinsville.
June 30. Type School, District No. 3, Otto Laesch Farm, Normal.

MINNESOTA DISTRICT SHOWS

June 24. Southwest, Fairmont.
June 25. East Central, Sanfadair Farm, St. Paul.
June 26. Southeast, Lewiston.
June 27. South Central, Austin.

JULY

July 1. Carver County District Show, Waconia, Minn.

July 2. Central Minnesota District Show and State Picnic, Benton County Fairgrounds, St. Cloud, Minn.

July 7-10. Royal Show, Kidlington Airport, Oxford, England.

July 16. Kentucky District 4 Field Day and Show, University of Kentucky Coldstream Farm, Georgetown Road, Lexington, Ky.

July 18. Maine G. B. A. Field Day, Elm Crest Farm, Alfred, Maine.

July 27-Aug. 1. Kent & Sussex County Fair, Harrington, Delaware. Dairy Cattle Judging, July 29.

July 31-Aug. 1. N. Y. A. B. C. Show, Ithaca, New York.

GUERNSEY ISLAND SHOWS

July 8. Queen's Cup Competition, Saumarez Park.
July 16. Annual Royal Guernsey A. & H. Society Show, Saumarez Park.

ILLINOIS PARISH SHOWS

July 11. District No. 9, Southern Illinois University, Carbondale.
July 16. District No. 1, Parish Show, Stockton.
July 21. Type Conference, Henslee Farms, Arlington Heights
July 26. District No. 2, Ful-O-Pep Research Farm, The Quaker Oats Company Farm, Barrington.
July 29. District No. 3 Parish Show, Exposition Gardens, Peoria.

MARYLAND FIELD DAYS

July 22. Del - Mar - Va District, Carnival Grounds, Hebron.
July 31. South Central District, Howard County Fairgrounds, Friendship.

MISSOURI SHOWS AND TYPE SCHOOLS

July 14. District 1 Show, Sales Barn, Hannibal.
July 15. District 2 Show, Kirksville, 10:30 a. m.
July 16. District 3 Type School, John Erp Farm, Trenton, 10:00 a. m., basket dinner.
July 17. District 4 Show, Horse Show Grounds,

(*Please turn to page 1171*)

Michigan Artificial Breeders Cooperative

15th ANNIVERSARY SALE

at EAST LANSING, MICHIGAN

★ **date . . . Thursday, July 9**

★ **time . . . 12 O'clock noon**

★ **place . . . Livestock Pavilion, Michigan State University**

Featuring Only Top Daughters from

TOP M. A. B. C. SIRES

Selected, registered Guernseys from top Michigan breeders.

COWS • BRED HEIFERS
HEIFER CALVES

PLAN TO ATTEND OUR
15th Anniversary Program
in forenoon

FREE OX ROAST • SALE IN AFTERNOON

7 daus. selling

Yellow Creek **Jewel Supreme**

1 dau. selling

Clay Hill **Onward**

1 dau. selling

Franchester Handy **Champion**

2 daus. selling

Bradford's Edith's **Pat**

1 dau. selling

Langmeadow **Magar**

1 dau. selling

Yellow Creek Butterfat **Master**

Top quality Yellow Creek Jewel Supreme daughters consigned — one fresh. A top Clay Hill Onward daughter, just fresh and milking better than 45 lbs.

2 daus. selling

Silver Hill's **Aristocrat**

Don't Miss

this TOP

Quality SALE!

WRITE FOR CATALOGS TODAY

MICHIGAN ARTIFICIAL BREEDERS CO-OP, INC.

Post Office Box 511 — 3655 Forest Road — East Lansing, Michigan

NEWS of the INDUSTRY

List Steps To Prevent and Control Foot Rot

¶ Late winter and early spring are favorite times for foot rot to gain a foothold in cattle and sheep herds, farmers are reminded. Damp, muddy, pastures and feedlots at this time of year make good breeding places for the organisms that cause this widespread disease.

While foot rot isn't often fatal, it can spread rapidly through a herd or flock. Severe lameness is the main symptom. Other complications, such as shrink, abscesses, and gangrene, may occur.

"Muddy lots and pastures themselves do not cause foot rot. As a matter of fact, foot rot can be picked up on dry ground," according to Dr. A. H. Quin, vice-president of Jensen-Salsbery Laboratories, Inc., Kansas City, Missouri. Dr. Quin says that many foot rot cases start when the animal bruises its feet on frozen or dry rutted lanes or on rocky ground. The soft tissue between the claws or on the heels of the hoof is broken. Bacteria in the soil can then enter the foot. When the infected animal walks on wet ground, it contaminates the soil with bacteria from its feet. The damp ground in turn fosters the spread of foot rot which can infect healthy cattle walking on the same soil.

If the deeper tissues around the infected hoof are broken, the disease can spread further. It may involve the bones and joints above the foot. A marked and rapid weight loss can occur in the animal's fight against the foot rot bacteria.

Since prevention is easier and cheaper than cure, Jensen-Salsbery offers these tips to cattle and sheep raisers:

1. Avoid muddy or rough frozen lots or yards as much as possible. Clear lanes and yards of bruising rocks and stones. A good practice is to scrape off the top inch of soil in feedlots and lanes once a year, since this top layer is where the bacteria grow.
2. At any sign of lameness, have your veterinarian check the entire herd or flock, not just the lame animals. Early foot rot is often found in animals that walk soundly.
3. Keep your herd or flock away from known infected animals and premises. Isolate any known infected animals quickly.
4. Check with your veterinarian about adding oral iodide to the feed ration. Recent tests show that cattle and sheep exposed to foot rot, but not yet infected, resist the disease better when put on oral iodide. A new form of this compound (Paladide, Jen-Sal) has no offensive taste or odor, and is readily eaten by animals in their feed.

Should foot rot break out in your herd, do the following:

1. Call your veterinarian at once. He will probably put the animals on oral iodide at once to stop the spread of the disease. He will also inspect every animal and treat the infected cases.
2. It may be necessary to trim away the horn and diseased tissues, particularly in sheep. In both cattle and sheep, the veterinarian may perform needed surgery.
3. Check with your veterinarian about providing a medicated trough as a foot bath.
4. Move the animals to clean ground and scrape old yards.
5. Provide balanced rations with particular attention to Vitamin A content to combat predisposing factors.

After a foot rot outbreak has occurred, periodic inspections of the animal's feet are necessary to make sure that all of the infection has been cleared up.

HADDON'S M. IDA, *28787—*1235—7yrs—365C—3x, highest cow of the Guernsey breed for milk production, continues to produce at a high rate in the Grayce Farm herd, Dalton, Pennsylvania. "Ida" was fresh in April, and is producing over 100 lbs. of milk a day. On May 12, she produced 105.2 lbs. of milk for her highest production to date.

PENNSYLVANIA GUERNSEY SALES CALENDAR

JULY	AUGUST	SEPTEMBER	OCTOBER
S M T W T F S	S M T W T F S	S M T W T F S	S M T W T F S
16	20	11 17	15
30			29

The July 16 and August 20 Sales will be night sales. See page 1136 for listing of sales dates given above.

Selections for the Jr. Sire and Bred Heifer Sale, to be held July 30 at Lancaster, are about complete. The next two issues of the Journal will give in detail the background of these outstanding consignments.

"SPECIAL SALES"

We are always looking for good consignments to our Special Sales. We can still take some for the July 16 Sale, and are on the lookout for good consignments for August and September. Our Pennsylvania breeders are well acquainted with the good service we give, the low charge, and prompt payments. We invite out-of-state breeders to give us a try. Write or call. We will endeavor to make a personal visit to help you make a decision as to what sale you wish to consign.

The Lancaster Sales Pavilion offers splendid facilities for your dispersal. In the past, Maryland, New Jersey, New York, and West Virginia breeders found it pays them to have dispersals at Lancaster.

Fair Treatment — Low Selling Cost — Prompt Settlement

PENNSYLVANIA GUERNSEY BREEDERS' ASSOCIATION

Wm. H. JUZI, Business Manager

P.O. Box 491, Harrisburg, Pa. **Telephone CE 4-4062**

Western Pa. Office, Greensburg, Pa., 540 Hemlock Drive, Phone 4941

BROOKBERRY FARM

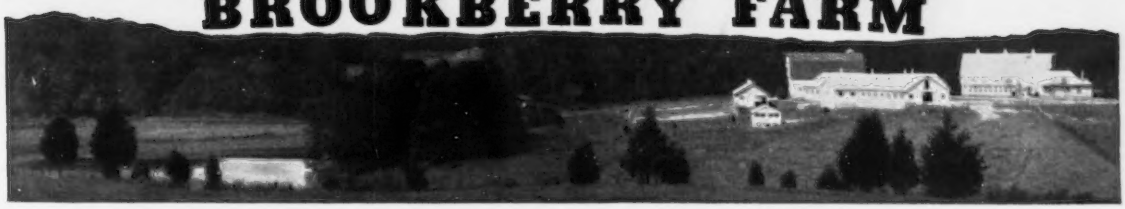

THIS IS WHAT SOME OF THE COWS ARE DOING — ALL ON HIR 2X — FOR THE MONTH OF MAY

Name of Cow	Age	Days	May Milk	%	May Fat	Total of Milk & Fat	
Osborne Hill Baron's Hope	7-5	58	1959	5.8	113	3328	177
Edisto Farms M. Bonita	4-11	55	1928	4.8	92	3001	161
Lauxmont Fashion Plate	9-7	55	1847	4.1	75	3129	132
Brookberry Peer's Moonbeam	3-11	79	1658	4.4	72	4117	206
Cedarmost King Peggy	6-1	108	1652	4.7	77	6008	272
Brookberry Peer's Divine	7-2	58	1646	4.5	74	2612	130
Crickett's Sharon	8-3	104	1605	4.6	73	5608	269
Brookberry Lone Diana	4-3	40	1553	5.3	82	2004	106
Edinham Melba Paulette	3-4	58	1537	4.5	69	2709	130
Brookberry King's Charming	6-1	159	1488	4.7	69	7820	386
Brookberry Cordelia	4-8	51	1475	5.0	73	2435	130
Brookberry Peer's Neva	4-8	51	1472	4.0	58	2404	107
Locust Grove F. Doll	6-1	165	1460	4.5	65	8426	400
Brookberry Fashion's Connie	3-4	48	1457	4.7	68	2256	106
Arden Colfax Ella	11-7	113	1450	5.0	72	5521	246
Brookberry Miss Nadine	3-1	111	1429	4.5	64	5065	247
Brookberry Fashion's Alberta	4-8	69	1426	5.2	74	3162	164
Brookberry King's Jennie	8-5	125	1426	5.1	72	5410	277
Locust Grove I. Inez	6-1	26	1411	5.1	72	1411	72
Brookberry Lone Copy	5-4	110	1410	4.3	60	5494	281
Brookberry Peer's Desire	8-2	65	1382	5.3	73	2603	140
Brookberry King's Myrtle	8-5	54	1373	6.3	86	2456	158
Brookberry Carol	3-4	134	1345	4.9	65	6125	291
Brookberry King's Daisy	8-9	82	1339	5.1	68	3659	185
Lauxmont Fashion's Decor	9-4	126	1336	5.1	68	5822	297
Brookberry Pro Dorinda	6-3	46	1333	5.1	67	1978	100
Brookberry Peer's Caprice	7-9	62	1326	6.5	86	2827	158
Brookberry Fashion's Roberta	3-2	98	1311	4.9	64	4272	223
Laurel Cliff Ken Winnie	5-4	256	1311	4.4	57	12690	599
Brookberry Fashion's Delia	4-3	99	1308	5.4	70	4246	224
Brookberry Peer's Betsy	7-6	150	1277	5.4	68	6686	337
Brookberry Peer's Fife	4-4	140	1246	4.8	59	6310	318
Brookberry Ben's Delice	3-11	193	1218	4.2	51	8342	357
Brookberry Ben's Phoebe	2-2	127	1212	4.4	53	5039	225
Brooklawn's Golden Barb	3-10	31	1218	5.4	65	1218	65
Brookberry Fashion's Design	3-3	41	1193	4.9	58	1578	77
Brookberry Prim Madora	3-3	135	1187	4.3	51	5869	260
Puddington Royal Kudzu	2-11	211	1178	4.8	56	8956	415
Brookberry Ben's Debbie	3-9	154	1178	4.9	57	6620	318
Brookberry Fashion's Emma	3-7	183	1168	5.6	65	7204	377
Brookberry Miss Katydid	2-4	51	1054	4.2	44	1594	66
Brookberry Fashion's Jangle	3-3	68	1153	4.2	48	2618	109
Brookberry Peer's Rosita	3-8	265	1150	5.0	57	10896	534
Red Point P. Flo	2-3	193	1140	4.4	50	7008	304
Langcroft R. Helga	2-2	192	1140	4.4	50	7583	323
Puddington Pejune	3-10	114	1128	5.3	59	4402	209
Clear Springs Fashion's Mary	4-6	222	1106	5.2	57	8516	477
Kilmac F. P. Suzie	2-3	101	1103	4.3	47	3301	138
Woodvale Mahomet's Alma	9-1	167	1100	4.6	50	6084	299

Meadow Lark Drive just off Robinhood Road.

Herd Dehorned
Calfhood Vaccinated

Tel.: Lewisville, N. C.
Office: WHitehall 5-4765
Mgr.: WHitehall 5-4760

Bowman Gray and Nathalie L. Bernard, Owners — Sam Pike, Manager

Route 8, Winston-Salem, North Carolina

J. Frank Johnson Retires

It is with deep regret that we announce the retirement of J. Frank Johnson, Director of Public Relations, Golden Guernsey, Inc., Peterborough, N. H., effective July 1, 1959. This retirement was made necessary because of a severe shock suffered by J. Frank on November 15, 1958. For the past 35 years, Frank has devoted his life to the promotion and advancement of agriculture. He served in World War I and was commissioned in 1922. Following his graduation from North Carolina State College, Raleigh, Mr. Johnson took post-graduate work at Massachusetts State College, Amherst. In 1927, Frank served as special field representative for the Purina Mills in the southeastern states.

In 1932, he became sales manager for Southern Dairies, Inc., and in 1939 he became fieldman for Golden Guernsey, Inc., in the Washington, D. C., territory. In 1944, Frank accepted the appointment as Southern Regional Fieldman for Golden Guernsey, Inc., and served the entire south from Florida to Louisiana, and north to Virginia. During this period, Frank gained considerable experience in both breed and milk work.

In 1946, Mr. Johnson was brought into the Home Office and made Director of Milk Marketing, a position he held until July 1, 1954, when he was appointed as Director of Public Relations. His ability as a public speaker, his knowledge of the breed, experience in sales work, and his familiarity with all phases of The American Guernsey Cattle Club, have always been a tremendous help to the breeders and dairies for whom he has diligently worked during the past 27 years. His wise counsel, his knowledge of the milk industry and its problems, and his sage advice, have contributed much to the industry and the breed.

J. Frank Johnson

His many friends will be glad to know that he is continuing to improve slowly from his illness, and join us in wishing J. Frank, Hannah and their family, the best throughout the years to come.

Chat . . .

Erwin K. Wetzel, owner of White Lick Farms, Mooresville, Ind., has been confined to Methodist Hospital, Indianapolis, for several weeks, but we are happy to report is on the road to recovery. Mr. and Mrs. Wetzel, who have attended the annual meeting of The American Guernsey Cattle Club regularly, were missed this year by their many friends, all of whom wish "Erv" a speedy recovery.

Mr. and Mrs. C. M. Hepburn, Open Hearth Farms, Ontario, N. Y., announce the marriage of their daughter, Donna Mae, to Mr. William Wallace Winans III, United States Army, on May 16 at Rochester, New York.

As of April 15, Irving Schrager took over as general manager of Bayard's Bend Farm, Brookneal, Virginia. Mr. Schrager was manager of Klode Farms, Eagle, Wis., until the dispersal of that herd.

William J. Schmidt, Jr., who has been taking advanced work at Cornell University, will assume the position as Assistant Territory Manager for McMillen Feed Mills, Fort Wayne, Ind., in July. Bill did outstanding work for several summers in connection with the Guernsey Scholarship Training Program.

Classification Schedule

The following classification schedule is arranged by field territory. For application blanks to have your herd classified, and for classification rules, write to The American Guernsey Cattle Club.

All registered Guernsey cows that have freshened are eligible to be classified. It is not required that they either be on official test or have an official record. On herd reclassifications, the owner is required to present all eligible cows not previously classified, and all cows under eight years of age last classified either Very Good or Excellent. If your herd is to be part of a County or District classification program, and eligible for the lower fee, show this on your application.

Fees are $3.00 per cow, with a minimum charge of $25.00 per herd. If 75 or more cows are classified in one day in a county or district program, the fee is $2.00 per cow with no minimum herd fee. The $2.00 will also apply to an individual herd when 75 or more are classified. A minimum fee of $150.00 will be charged for herds with 50-74 head that are not part of a group plan.

To facilitate the national fieldman arranging his classification itinerary, it is requested that your **application be postmarked at least 30 days before the classification schedule.** Schedules are subject to cancellation if there is not a sufficient number of applications received.

Closing date for applications one month ahead of starting date for each scheduled classification.	*Territory*	*Field Representative*
July 15-29	Connecticut, Maine, Massachusetts, New Hampshire, New York, Rhode Island and Vermont.	Joseph Pendergast
Sept. 10-26	Delaware, District of Columbia, Maryland, New Jersey, Pennsylvania, Virginia and West Virginia.	A. M. MacKay
Oct. 12-22	New Mexico, Colorado and Utah.	A. Wendell Fuhriman
Oct. 23-30	Western Washington and Western Oregon.	Elmer J. Meadows
Nov. 9-14	Alabama, Florida, Georgia, North and South Carolina and Tennessee.	C. J. Jacobs
Nov. 16-21	Illinois, Indiana, Kentucky, Michigan and Ohio.	M. L. Dawdy
Nov. 30-Dec. 5	Connecticut, Maine, Massachusetts, New Hampshire, New York, Rhode Island and Vermont.	Joseph Pendergast
Dec. 7-12	Delaware, District of Columbia, Maryland, New Jersey, Pennsylvania, Virginia and West Virginia.	A. M. MacKay
Dec. 14-19	Iowa, Kansas, Minnesota, Missouri, Nebraska, North Dakota, South Dakota and Wisconsin.	George W. Chambers

11th McDONALD FARMS SALE — 40 HEAD — AVERAGED $1,501.25

WE WISH TO EXPRESS OUR APPRECIATION TO THE GUERNSEY BREEDERS FROM THE UNITED STATES AND CANADA FOR THEIR CONTINUED SUPPORT OF McDONALD FARMS BLOODLINES, AND TO THE BUYERS, BIDDERS, AND THE CONSIGNORS OF THE GREAT GROUP OF CATTLE IN OUR 11TH SALE.

WE WERE PLEASED TO HAVE A CONSIGNMENT — GALLANT BELINDA — TOP THE SALE AT $6,500

HERE ARE THE FOUR TOPS OF THE SALE

$6,500

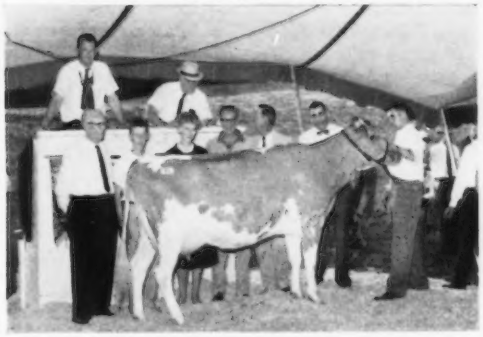

Gallant Belinda, E '59
10564—438—Jr2—HIR—305—2x
Sold to Mr. and Mrs. S. C. Martin, Friendship Hill Farm, New Geneva, Pa. Left to right: Alton E. Dewan, David Dewan, Mrs. Alton E. Dewan, Chris Martin, Wm. K. Hepburn, Jr., Anson B. Smith, and John Coff.

$6,100

McDonald Farms Jolly Sarella
E '56 '58
12833—668—Jr2—365C—3x
Sold to J. C. Penney, Pre-Eminent Guernsey Farm, Gallatin, Mo. Left to right: Henry Thomas, George Trimberger, K. C. Sly, J. C. Penney, Wm. K. Hepburn, Jr., and Harold Appley.

$3,600

Wyno Beau's Lyla, E '58
13481—724—Jr2—365C—3x
Sold to Raymond Goeringer, Lake Louise Farm, Dallas, Pa. Left to right: Lee Yost, Alvin C. Bush, Chris Martin, Raymond Goeringer, and Henry Thomas.

$3,500

McDonald Farms Jolly Beacon
Sold to James Canyon Ranch, Genoa, Nevada. Wm. K. Hepburn, Jr., Mgr. Left to right: K. C. Sly, Wm. K. Hepburn, Jr., Clifford H. Conover, and Henry Thomas.

THE 8 McDONALD FARMS FEMALES AND 4 BULLS AVERAGED $1,633.33

McDONALD FARMS—CORNELL UNIVERSITY WAS MOST HAPPY TO WIN THE PREMIER BREEDER AND PREMIER EXHIBITOR BANNERS AT THE GREAT EMPIRE STATE GUERNSEY SHOW, WITH ALL YOUNG ANIMALS BORN SINCE THE HERD WAS LEFT TO CORNELL UNIVERSITY.

QUALITY GUERNSEY CATTLE, OF McDONALD FARMS BREEDING, ARE ALWAYS IN DEMAND

506 Head Have Been Sold In 11 McDonald Farms Sales For An Average Of $1,897.97.

BREED BY CHOICE NOT BY CHANCE

McDONALD FARMS **Cortland, New York**

CORNELL UNIVERSITY, Owner — H. H. THOMAS, Herdsman — K. C. SLY, Manager

From the Home Office

By

R D Stewart
Secretary

SYRACUSE MEETING A SMASH HIT

THE 82nd Annual Meeting of The American Guernsey Cattle Club, held at the Hotel Syracuse, on May 27, 1959, was one of the largest in the Club's history, and the activities held in connection with it made it one of the finest. Every person who had the privilege of participating in any of the activities is most grateful to the New York Guernsey breeders for their hospitality and the many courtesies which they so graciously extended to everyone. Special credit is due the New York Annual Meeting Committee, comprised of Lloyd S. Riford, General Chairman; Stanley Murphy, Program Chairman; Dave Younger, Show Committee Chairman; Mrs. K. C. Sly, Ladies' Committee Chairman; L. S. Riford, Jr., Publicity Committee Chairman, and Robert Doubleday, who helped so effectively with announcements throughout the meeting; William Quinn, in charge of transportation; Miss Elaine Searles, Secretary, and William S. Dunn, Treasurer.

On behalf of everyone who participated in the activities, we take this opportunity to express sincere appreciation to the sponsors of the Welcoming Reception; to Mr. and Mrs. Stanley Murphy for the opportunity of inspecting their fine herd, and for the delicious lunch which they provided; to the Rifords for the privilege of seeing their beautiful Greystone Farm and herd; to Mr. and Mrs. L. S. Riford and Babson Brothers for refreshments; to the Beacon Milling Company for the delicious chicken barbecue; to the Sealright Corporation for the reception at the Fairgrounds, and to Mr. and Mrs. Henry Venier for the opportunity of inspecting their beautiful High Meadows Farm and herd, for the delicious dinner, and for being Host to The Guernsey Sale. Mort Woods, of Ardmore, Okla., mentioned that in the future the 82nd Annual Meeting of the Club would be referred to as BS and AS, meaning Before Syracuse and After Syracuse.

High average prices were posted at both The Guernsey Sale and at the McDonald Farms Sale. This confirms the great demand for high quality Guernseys at top prices. Forty-two head sold in the 34th Guernsey Sale for an average price of $1,984. In the 11th McDonald Farms Sale, 40 head sold for an average price of $1,501. Special congratulations are due Louis McL. Merryman and John B. Merryman for the superb work which they performed in the box at both sales. Also, congratulations to the Committees who worked with The Merryman Company in selecting the consignments, and in making arrangements for the two sales.

REPORT OF COMMITTEE MEETINGS

GOLDEN GUERNSEY

The GOLDEN GUERNSEY Committee, and a special committee appointed by Chairman W. W. Fitzpatrick, devoted considerable time to a request from the California Guernsey Cattle Club, Inc., to approve the sale of GOLDEN GUERNSEY milk with the butterfat content less than four per cent. Also, to a request from W. H. Odlum, Chairman of the Milk Committee of the Illinois Guernsey Breeders' Association, and the field representatives in the States of Illinois, Indiana, Kentucky, Michigan and Ohio, that favorable consideration be given to a suggested GOLDEN GUERNSEY trade-mark program that would provide labels for Guernsey milk of one per cent or less butterfat, Guernsey milk above the legal limits of skim milk and below the legal limits of whole milk, Guernsey milk meeting the minimum requirements for legal milk as defined by the individual states and up to four per cent butterfat, and Guernsey milk with four per cent butterfat or more.

Chairman Fitzpatrick appointed a committee, comprised of Frank D. Brown, Jr., Chairman, Merritt H. Adamson, Jr., and Wendell C. Locke, to further study the proposals and make recommendations to the GOLDEN GUERNSEY Committee. Thirteen different GOLDEN GUERNSEY territories were represented at the Annual Meeting, and representatives from each of these territories were interviewed by the Committee. The Committee will circularize the other areas not present, after which they will meet to review the data assembled and formulate recommendations to the GOLDEN GUERNSEY Committee.

Sales under the GOLDEN GUERNSEY trade-mark program in January and February were five per cent ahead of 1958. It was voted that the Club confine its research in the field of solids-not-fat in Guernsey milk to the project recommended by the GOLDEN GUERNSEY Committee, and that something definite be done in developing a plan for paying for the milk on the basis of the butterfat in the milk and also the solids-not-fat in the milk, and comparing the results

of the proposed plan with the pricing plan that is now being used. This would require making a solids-not-fat test of each composite sample for each producer of the dairy, as well as the butterfat test that is now being made for a period of six months or more.

Since a heart attack, suffered on November 15, 1958, J. Frank Johnson has been unable to resume work. His many, many friends throughout the country will be pleased to know that although he has some difficulty in expressing himself, he is feeling quite well physically. His retirement with Golden Guernsey, Inc., was voted effective as of July 1, 1959.

Regional GOLDEN GUERNSEY meetings, which were proposed for the last week in July and first week in August, have been postponed. Frank D. Brown, Jr., and Gavin W. McKerrow were each elected to a three-year term on the GOLDEN GUERNSEY Committee.

Performance — Gold Stars

When only unclassified daughters of a sire are being classified in a herd, in connection with qualification for a Gold Star Sire rating, all other daughters of that sire in the herd under eight years of age that have previously been classified are also to be reclassified and the fee is $3.00. This became effective May 25, 1959.

Forty-eight herds in Pennsylvania are testing under the HIR—DHIA trial program that started January 1, 1959. Thirty-nine herds changed from HIR, three joined DHIA from previously doing straight HIR, and six DHIA herds not previously doing HIR started on the program. In addition to these 48 herds, 20 herds in Pennsylvania are on straight HIR and six on AR. The Executive Committee voted that the HIR—DHIA program, now on trial in Pennsylvania, be made available, as soon after January 1, 1960, as feasible, to other areas that qualify; these records all to be labeled HIR.

Effective January 1, 1960, bimonthly testing will be discontinued in both AR and HIR.

Occasionally, a letter is received at the Home Office requesting that the female list be published in the Performance Register, as it was prior to 1957. We take this opportunity to explain why this is not feasible. When the Performance data was all punched on cards, it was possible to prepare copy from these cards, by machines, for the Performance Register. For the first time in the breed's history it was possible to publish the detailed classification results by sires, and at a great saving to the Club over the procedure that had previously been used. However, it is not feasible to publish the female list under this procedure. Volume XII, containing 1958 performance, has 648 pages. It is estimated that if the female list had been included, the size of the volume would have increased to 1,443 pages, and trebled its cost. The size of the volume would have been unwieldy, and the cost prohibitive.

Herd Register and General

It was voted to postpone, indefinitely, any provision for the registration of animals resulting from the use of semen from bulls on the Island of Guernsey which is imported to the United States.

The staff was instructed to proceed with a new painting of the Ideal Cow. This was recommended by the Type Committee in 1955, but was tabled at that time by the Executive Committee until more funds were available.

The exemption of The American Guernsey Cattle Club and Golden Guernsey, Inc., from income tax means much to the membership. Any change in the Constitution and By-Laws must be reported to the government, and at each such time the exemption from income tax is open to review by the Internal Revenue Service. President McKerrow was instructed by the Executive Committee to appoint a five-man committee to review the Constitution and By-Laws, with the objective that the Club may operate in the future with a minimum of changes in the Constitution and By-Laws. This committee, comprised of Stanley Murphy, Chairman, Delbert H. Kingston, George M. Newlin, John D. Worthington and Archie Young, is to have recommendations for the Fall meeting of the Executive Committee.

Last Fall, the Mid-South Fair, at Memphis, Tenn., extended an attractive invitation to The American Guernsey Cattle Club to hold the National Guernsey Show in connection with the Mid-South Fair in 1960. The Executive Committee did not take action on this in November, 1958, because they first wanted a recommendation from the Type Committee. The Type Committee was polled, and K. C. Sly, Chairman, reported that seven of the eight members favored the National Guernsey Show again being held in connection with the National Dairy Cattle Congress, Waterloo, Iowa, in 1960. It was pointed out that the Waterloo Show is the home of the National Intercollegiate Judging Contest, the National 4-H and FFA Judging Contests, the Dairy Shrine Club, and that it has served as a home not only for the National Guernsey Show, but the national show of most of the other dairy breeds for many years. The Committee confirmed the recommendation of the Type Committee that the National Show be at Waterloo in 1960. The Committee was very appreciative of the attractive invitation from the Mid-South Fair, and in wishing them continued success in the future, also wants to cooperate with them in every way possible to make the Mid-South Guernsey Show, and the showing of other dairy breeds, one of the top shows in the nation.

After the dates of the 1959 International Dairy Show, at Chicago, Ill., were recently changed from October to the first five days in December, members of the Type Committee were polled for their recommendation as to where the 1959 National Guernsey Futurity for three-year-old cows should be held. They were unanimous in their recommendation that the Futurity be held in connection with the National Guernsey Show at Waterloo, Iowa. The Executive Committee confirmed this, and named John Worthington III to serve on the Committee to judge the Futurity, along with Dean H. H. Kildee as Chairman, and C. R. Knight, judge of the 1959 National Guernsey Show.

President McKerrow appointed a committee, comprised of Delbert Kingston and Lloyd S. Riford, to look into the possibility of acquiring the Guernsey negatives from Strohmeyer and Carpenter, Inc., which have been offered to the Club.

The Executive Committee accepted the invitation to hold the 1961 Annual Meeting of The American Guernsey Cattle Club in Illinois.

1959 Sale $560.53 Higher Than 1958 Sale

J. C. Penney Continues to Add Tops to His Pre-Eminent Herd ... Selects 8 Head for $20,500.

6 Bulls Sell for $23,050, an Average of $3,841. Fairlawn Bull Tops Sale at $7,200 ... Purchased by NYABC.

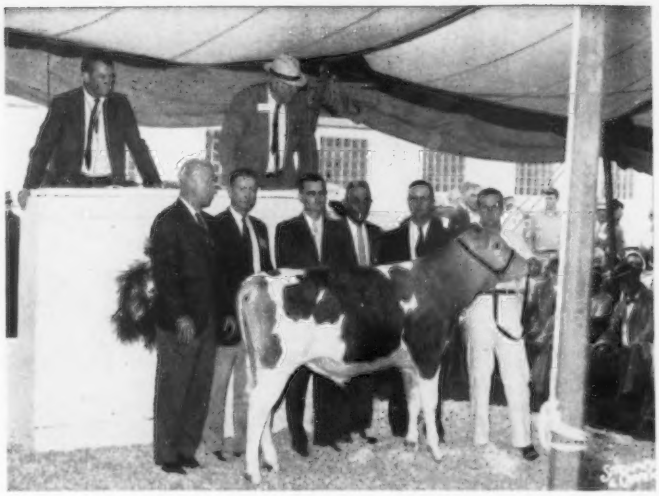

Fairlawn Muriel's Valor, top of The Guernsey Sale, at $7,200, consigned by A. M. Sonnabend, Fairlawn Farms, Millis, Mass., and purchased by NYABC, Ithaca, N. Y. In the background, Dr. E. B. Hopper, Fairlawn Farms manager; Wm. K. Hepburn, Jr., James Canyon Ranch manager, contender; Bion Carpenter, Daniel J. Heller and Sherman Lake representing purchaser, and Andy Warner at the halter.

The GUERNSEY

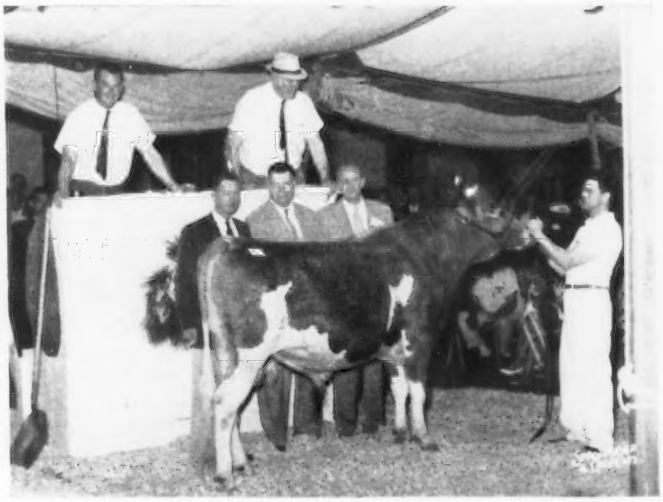

Caumsett of High Meadows, second high bull and second high in the Sale, consigned by Henry C. Venier, La Fayette, N. Y., and purchased by the Evergreen-Northwest Artificial Breeders' Cooperative, Mt. Vernon, Wash., for $5,600. In the background, Wm. K. Hepburn, Jr., contender; Frank Meyer, representing purchaser; H. C. Venier, and Harry Hamilton at the halter.

THE 34th Renewal of The Guernsey Sale, held on Wednesday night, May 27, at High Meadows Farm, Henry C. Venier, owner, La Fayette, N. Y., was a tremendous success and a real credit to the breed. The 42 head sold for $83,325, an average of $1,983.93 per head. This is an increase of $560.53 over the same sale last year. One of the highlights of this year's event was the sale of six outstanding bulls, all from Excellent dams. These bulls sold for $23,050, an average of $3,841 per head. The top of the sale was the outstanding bull calf, Fairlawn Muriel's Valor, bred and consigned by A. M. Sonnabend, Millis, Massachusetts. The calf was purchased by the New York Artificial Breeders' Association, Inc., Ithaca, N. Y., for $7,200, with William K. Hepburn, Jr., manager of James Canyon Ranch, Genoa, Nev., the contending bidder. "Muriel's Valor" is by Fairlawn Actor's Royal Valor, a bull that is in service at Tri-State Breeders, Westby, Wisconsin. "Royal Valor" is by the Gold Star Sire, Fairlawn Peerless Actor, out of Foremost Footprint's Quantity, *24209—*1127—9yrs—365—2x (the great Faithful family). "Muriel's Valor" is out of Fairlawn K. Muriel, Excellent eight times, 17203—910—10yrs—365—2x, she by the Gold Star sire, Fairlawn H. Eastern King, out of the Gold Star dam, Riegeldale King's Blanche. Sons of "King's Blanche" are in service at Wethersfield, Fairlawn, Chedco and Flying Horse. This extremely dairylike calf combines the blood of the Actress, Faithful and Ladyship families.

The second high bull, and second high animal in the sale, was Caumsett of High Meadows, consigned by Henry C. Venier, High Meadows Farm, La Fayette, N. Y., and purchased by Frank Meyer, Olympia, Wash., for the Evergreen-Northwest Artificial Breeders' Cooperative, Mt. Vernon, Wash., for $5,600. The contender on this bull, that combines the blood of Caumsett Ocean Juno and Caumsett Regal Gloss, was William K. Hepburn, Jr., for James Canyon Ranch. Caumsett of High Meadows is by Caumsett Valiant, a son of Caumsett Ocean Juno, six times Excellent, including 1959, with a lifetime production of over 190,000 lbs. of milk. He is out of Caumsett Regal Gloss, four times Excellent, including 1959. She is by Caumsett Dominator, and for the past two years has been the Re-

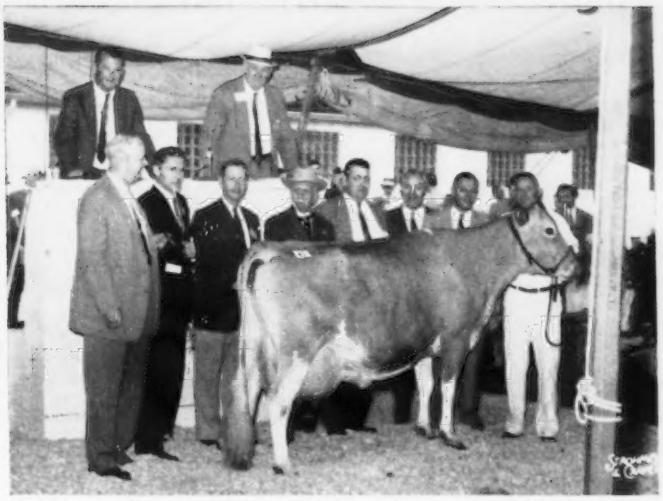

Ideal's Superior's Melanie, top female and third high animal, consigned by Jacob Tanis, Augusta, N. J., and purchased by J. C. Penney, Gallatin, Mo., for $5,200. In the background, Jack Fraser, Lloyd Wescott, and Bill Hepburn, Jr., contenders; J. C. Penney, Harold Appley, Jacob Tanis, John Tanis, and Lloyd Simmons at the halter.

SALE 42 Head Sell for $83,325, an Average of $1,983.93.

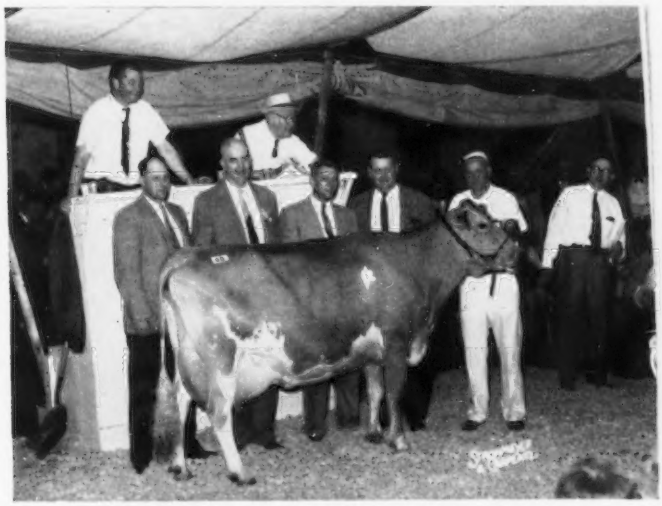

Ideal's Superior's Rosette, second high female, consigned by Jacob Tanis and purchased by Jack Fraser, Concord, Ontario, Canada, for $4,200. In the background, Harold Clapp, Jack Fraser, John Tanis, Harold Appley, Lloyd Simmons at the halter, and Dutch Snyder.

serve All-American aged cow. A son, Caumsett Kim, is in service at High Meadows and another son, by "High Neptune," High Meadows Jolly Waterloo, is being retained as a future sire at High Meadows and McDonald Farms-Cornell University.

The top female of the sale, and the third high animal, was Ideal's Superior's Melanie, bred and consigned by Jacob Tanis, Augusta, New Jersey. "Melanie" was selected by J. C. Penney, Pre-Eminent Guernsey Farm, Gallatin, Mo., for $5,200, along with seven other head for a total of $20,500. The contending bidders on "Melanie" were Jack Fraser, L. B. Wescott and Gavin W. McKerrow. She is sired by Ideal's Superior, 72 daughters, 124 records average 12233—658—305—2x—ME, highest summarized sire of the breed for fat. "Melanie" is out of Sterlingold Melanie, dam of five tested daughters that include full sisters to "Superior's Melanie," Ideal's Superior's Mermaid, 11653—*736—Jr2—305—3x, and Ideal's Superior's Memoir, 15965—899—Jr2—365—3x. "Melanie" has records of *17039—*891—Sr2—365C—3x and *20833—*1137—Sr3—365—3x, and is on retest as a five-year-old going strong again. She combines the blood of the great Susie family, plus a cross to the Charlotte, Actress and Pharaoh's Jean of Gwynllan families.

Another "Superior" daughter, Ideal's Superior's Rosette, bred and consigned by Jacob Tanis, was the second high female and fourth high animal of the sale. She was purchased by Jack Fraser, Concord, Ontario, Canada, for $4,200, with J. C. Penney the contender. A full brother to "Rosette," Ideal's Superior's Roland, is in service at Tannery Hill Farm, King, Ontario, Canada. A maternal sister, Ideal's G. S. Rosette, has records of 16510—*1013—Jr3—365—3x, *20282—*1157—Sr4—365C—3x, 16415—988—5yrs—365C—3x, 17951—1116—6yrs—365C—3x and 18945—1166—8yrs—365—3x. "Superior's Rosette" is out of Ideal's Beacon's Rosette, nine records, four over 20000 lbs. of milk, she a daughter of Ideal's Beacon.

The third high bull, and fifth high animal of the sale, was Wyno Saint's Hugo, bred and consigned by Alvin R. Bush, Muncy, Pennsylvania. "Hugo" was selected by the Southeastern Penn. Artificial Breeding Cooperative, Lancaster, Pa., for $3,900, and the contending bidder was James Canyon Ranch. "Hugo" is sired by Wyno Beau's Saint, sire of the All-American senior get of sire, 1956, that is sired by Coldspring's Hardwick's Beau out of Langwater Angelic (E). The dam of "Hugo" is Wandamere Bond's Helena, an Excellent daughter of Wandamere Anson's Bond, herd sire at Holliknoll Farm, William M. Camp, owner, Franklin, Va., and out of the great cow, Fairlawn Actor's Helena (E), 21046—1014—5yrs—365—3x, on retest at eight years of age making another great record.

Three other animals brought over $3,000, and included Adell Farm Carra's F. Dancer, a daughter of Fritzlyn Jeanette's Flash, consigned by Gilbert Farrington, West Willington, Conn., and purchased by J. C. Penney for $3,500. Mrs. Gertrude McNaught, Elgin, Ill., was the contender. Hominy Hill Beltane, bred and consigned by Henry D. Mercer, Colts Neck, N. J., was purchased by Tri-State Breeders Cooperative, Westby, Wis., for $3,400,

and William K. Hepburn, Jr., James Canyon Ranch, was the contender. Ideal's Ninbest's W. Susie, bred and consigned by Mr. Tanis, was also selected by Mr. Penney for $3,100. Richard Saltonstall, Charlescote Farm, Sherborn, Mass., was the contender. The three Ideal-bred animals in the sale, two by "Superior" and one out of the great cow, Ideal's Superior's W. Susie, that Mr. Penney selected in the 1957 Guernsey Sale at $7,000, sold for $12,500.

The consignors, The Merryman Company, and all attending the Annual Meeting and The Guernsey Sale greatly appreciate the splendid facilities made available by Mr. and Mrs. Henry C. Venier, John Coff, Harry Hamilton and all the High Meadows Farm organization. The sale was managed by The Merryman Company, Sparks, Maryland. John B. Merryman gave one of his most outstanding performances as auctioneer, and Louis McL. Merryman did a top job of reading pedigrees. Dutch Snyder, Joe Honor, Tom O'Farrell and John Sims worked the ring, Bill Cochran passed the slips, and Martha Snyder clerked the sale. Gordon C. Rile, Hartford Livestock Special Representative, was on hand to take care of the insurance. The consignors are to be complimented on the caliber of the offerings as attested by the average of $1,983.93 per head.

Following is the sales list:

Franklin L. Aker, Cobleskill, N. Y.
- Welcome Challenger's L. Quiza ... $775
- Rosendahl Diamond Nell ... 550

Belle Terre Farms, Inc., Freehold, N. J.
- Fairlawn D. A. Helen ... 1,500
- Beaulea Footprint's Lucinda ... 2,000

Edward Burling, Jr., Claiborne, Md.
- Langwater Violet Rose ... 1,300
- Beaulea Footprint's Anita ... 1,600

Cedarbrook Farm, Inc., Bellville, Ohio
- Random Charm ... 1,100

Henry I. Christal, Yorktown Heights, N. Y.
- Brookdell Hermes Sunket ... 1,600
- Great Elm D. Levity ... 600
- Bub's Bernice of Beaver Dam ... 2,200

J. H. Crang, Newmarket, Ontario, Canada
- Willow Spring King's Audrey ... 1,500

J. Ellis Croshaw, Jr., Wrightstown, N. J.
- Rich Neck A. Vanity ... 625

Evergreen-Northwest Artificial Breeders Cooperative, Mt. Vernon, Wash.
- Caumsett of High Meadows (Bull) 5,600

Gilbert Farrington, West Willington, Conn.
- Fern-Wood Brilliant Rosa ... 550

Jack Fraser, Concord, Ontario, Canada
- Ideal's Superior's Rosette ... 4,200

Raymond Goeringer, Jr., Dallas, Pa.
- Holliknoll Proud Audrey ... 2,050

Donald Grimes, Catawissa, Pa.
- Wyno Bond's Pansy ... 2,500

Frank Gumina, Freehold, N. J.
- Laurel Cliff Winniette ... 1,000
- Clearland Butterfat Diane ... 775

Kenneth Merryman, Jarretsville, Md.
- Mulhocaway Butterfat Hustler (Bull) ... 1,750

New York Artificial Breeders' Association, Inc., Ithaca, N. Y.
- Fairlawn Muriel's Valor (Bull) ... 7,200

J. C. Penney, Gallatin, Mo.
- Hanover Hill G. Melinda ... 2,100
- Welcome Hermes' Alice ... 1,000
- Flying Horse G. R. Harp ... 1,500
- Adell Farm Carra's F. Dancer ... 3,500
- Mulhocaway Butterfat Heartbeat ... 2,900
- Rich Neck A. Sunny ... 1,200
- Ideal's Superior's Melanie ... 5,200
- Ideal's Ninbest's W. Susie ... 3,100

Mrs. R. S. Robertson, Cobourg, Ontario, Canada
- Greystone Actorine's Rachel ... 950

George W. Snyder, St. Johns, Pa.
- Maple Lawn C. Fleta ... 675

Southeastern Penna. Artificial Breeding Cooperative, Lancaster, Pa.
- Wyno Saint's Hugo (Bull) ... 3,900

Chauncey Stillman, Amenia, N. Y.
- Emroy Pharaoh Annie ... 2,300

James Sullivan, Holcomb, N. Y.
- Wandering Brook Belle ... 1,300

Jacob Tanis, Augusta, N. J.
- Bay Farms Angelina's Chenile ... 2,900

Topsfield Farm, Inc., Danvers, Mass.
- Wethersfield Actor's Sinia ... 925

Tri-State Breeders Co-operative, Westby, Wis.
- Hominy Hill Beltane (Bull) ... 3,400

G. B. Walker and Sons, Stoneville, Miss.
- Laurel Cliff Miss Bunny ... 1,000
- Yellow Creek S Harmony ... 1,175
- Holliknoll Baron's Chris ... 1,650

Oscar R. Weaver, Goshen, Ind.
- Kadockadee Noble Uralee ... 475

Western Penna. Artificial Breeders' Cooperative, Clarion, Pa.
- Wandering Brook Mar-Mo (Bull) ... 1,200

A SHOW WINDOW SALE

Guernsey Sale Averages For The Past 10 Years

Year	Number of Head	Total	Average
1959	42	$83,325	$1,983.93
1958	47	66,900	1,423.40
1957	45	47,025	1,045.00
1956	44	59,800	1,359.09
1955	43	76,000	1,767.44
1954	40	57,250	1,431.25
1953	45	70,625	1,569.44
1952	47	93,075	1,980.32
1951	48	85,325	1,815.43
1950	40	105,075	2,626.87

Wyno Saint's Hugo, third high bull at $3,900, consigned by Alvin R. Bush, Muncy, Pa., and purchased by the Southeastern Pennsylvania Artificial Breeding Cooperative, Lancaster, Pa. In the background, Alvin Bush, Lee Yost, and Roger Emig, Herman Stebbins and Edgar May representing purchaser, and Les Matthews at the halter.

Hominy Hill Beltane, consigned by Henry D. Mercer, Colts Neck, N. J., and purchased by Tri-State Breeders Cooperative, Westby, Wis., for $3,400. In the background, Bill Hepburn, Jr., contender, Harvey Dreibelbis, C. D. Griswold of Tri-State, and Pete Kearns at the halter.

11th McDonald Farms Sale

40 Head Sell For $60,050, An Average of $1,501.25 . . . An Increase of $277.53 Per Head Over 1958.

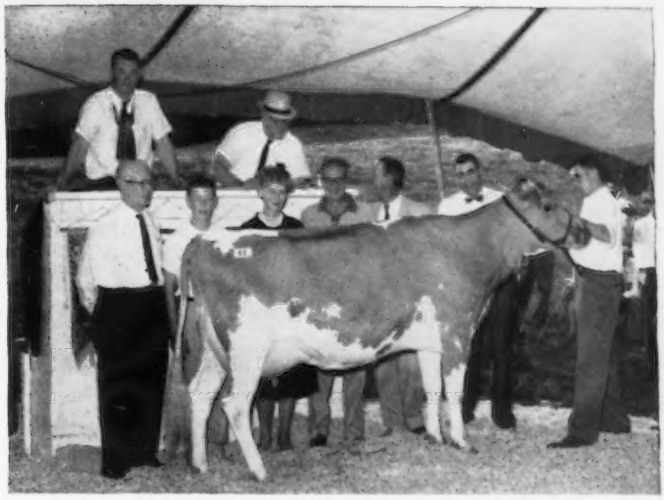

Gallant Belinda, that topped the McDonald Farms Sale at $6,500, consigned by Alton E. Dewan, Oneida, N. Y., and purchased by Mr. and Mrs. S. C. Martin, New Geneva, Pa. In the background, Alton Dewan, David Dewan, Mrs. Alton Dewan, Chris Martin, Bill Hepburn, Jr. and Anson Smith, contenders, and John Coff at the halter.

THE 11th McDonald Farms Sale was held on Thursday night, May 28, at McDonald Farms-Cornell University, Cortland, New York. The 40 head sold for $60,050, an average of $1,501.25. This is an increase of $277.53 per head over the same sale last year. Top of the sale was the Reserve All-American two-year-old, Gallant Belinda, owned by Alton E. Dewan, Oneida, New York. She was purchased by Mr. and Mrs. S. C. Martin, Friendship Hill Farm, New Geneva, Pa., for $6,500, with James Canyon Ranch, Genoa, Nev., and Anson B. Smith, Ansmil Farm, Columbus, Ohio, the contenders. "Belinda" classified Excellent, 1959, and is a three-quarter sister to Gallant's Belinda Bell, Excellent, 1959, owned by Mr. Dewan. She is sired by Tarbell Gallant Combination, he by McDonald Farms Tarbell (son of the Gold Star dam, Douglaston Lady Augusta) and out of a daughter of Coldspring's Romulus' Anchor. "Belinda" is a daughter of Tarbell Bright Belinda, a daughter of Antietam Bright Lad out of a 15379—653—Sr4—365C—3x daughter of Foremost Peacemaker.

Second high of the sale was McDonald Farms Jolly Sarella, consigned by McDonald Farms-Cornell University and purchased by J. C. Penney, Pre-Eminent Guernsey Farm, Gallatin, Mo., for $6,100. The contending bidders on this twice Excellent, show ring winning daughter of "High Neptune," were William K. Hepburn, Jr., and Chauncey West, managing herdsman for Charlescote Farm, Sherborn, Mass., Richard Saltonstall, owner. "Jolly Sarella" classified Excellent, 1956 and 1958, and was first prize two-year-old, three-year-old and four-year-old, New York, 1955, 1956 and 1957. She was Reserve All-American three-year-old and a member of the Reserve All-American best three females, 1956. "Jolly Sarella" is a daughter of McDonald Farms High Neptune, sire of the All-American four-year-old, produce of dam and senior get of sire, 1958. "Sarella" combines the blood of Walnut Ella's Pansy, Douglaston Lady Mary, Green Meads Thelma, Douglaston Lady Augusta, plus a double cross to Foremost Prediction. In addition to "Sarella," Mr. Penney selected three others for a total of $10,500.

Third high of the sale was Wyno

Another Great Sale In A Great Series. In The 11 Sales, 506 Head Have Sold For $960,375 . . . An Average of $1,897.97!

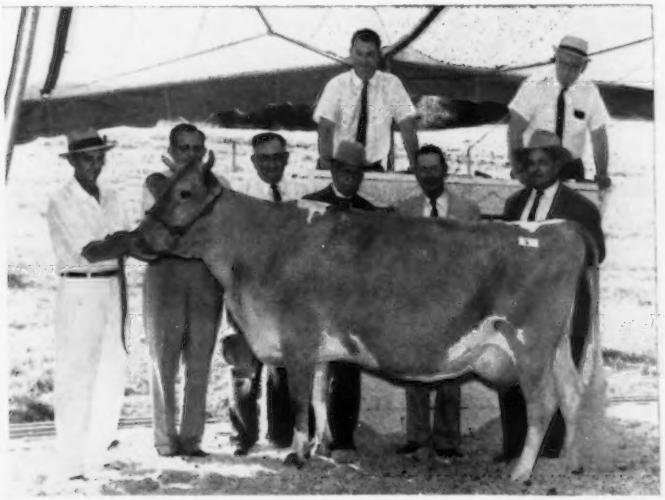

◀ *McDonald Farms Jolly Sarella, second high at the McDonald Sale, consigned by McDonald Farms-Cornell University and purchased by J. C. Penney, Gallatin, Mo., for $6,100. In the background, Henry Thomas, George Trimberger, K. C. Sly, J. C. Penney, W. K. Hepburn, Jr., contender, and Harold Appley.*

Wyno Beau's Lyla, consigned by Alvin R. Bush, Muncy, Pa., and purchased by Raymond Goeringer, Dallas, Pa., for $3,600. In the background, Lee Yost, Alvin Bush, Chris Martin, contender, Raymond Goeringer, and Henry Thomas at the halter.

McDonald Farms Jolly Beacon, top bull at the McDonald Sale, consigned by McDonald Farms -Cornell University and purchased by the James Canyon Ranch, Genoa, Nev., for $3,500. In the background, K. C. Sly, Bill Hepburn, Jr., Clifford H. Conover, contender, and Henry Thomas.

Beau's Lyla, bred and consigned by Alvin R. Bush, Muncy, Pa., and purchased by Raymond Goeringer, Dallas, Pa., for $3,600. The contending bidder was Chris Martin, Friendship Hill Farm. "Lyla" has records of 13481—724—Jr2—365C—3x and 12641—660—Sr4—HIR—305—2x, now on retest and in 198 days has already made 11377—628—5yrs—HIR—2x. She classified Excellent, 1958, and is sired by Coldspring's Hardwick's Beau out of Caumsett Indian Lola, a McDonald Farms Predictor daughter that topped the 1951 McDonald Sale at $13,500. The dam of "Beau's Lyla" is out of a daughter of Caumsett Ocean Leda, Liebers Trophy winner in 1953.

The top bull, and the fourth high animal in the sale, was McDonald Farms Jolly Beacon that was purchased by Bill Hepburn, Jr., for James Canyon Ranch, at $3,500. The contending bidder was Clifford H. Conover, Conover's Guernsey Dairy, Hightstown, New Jersey. A full brother to "Jolly Beacon," McDonald Farms Jolly Zeus, was purchased by Clarence J. Hepburn, Open Hearth Farm, Ontario, N. Y., for $5,300 as top of the 1957 McDonald Farms Sale. "Jolly Beacon" is by McDonald Farms High Neptune and out of Riverview Lad's Bountiful, Excellent, 1951 and 1954, eight consecutive records include 15774—821—7yrs—365C—3x. "Bountiful" is from the Bonita family, and is the dam of two PR sons and three tested daughters that include Riverview General's Mignonette (Excellent, 1957 and 1958), *15131—*769—Jr4—HIR—305—3x, first in milk and fat when made. She is again on retest at Golden Harvest going at a 1000-lb. rate.

The fourth high female and fifth high animal of the sale was Liseter Brilliant Secret, bred and consigned by Liseter Farm, Newtown Square, Pennsylvania. She was purchased by George C. Lieb, Lieblund Farm, Stillwater, Pa., for $3,100. Pat O'Connor, Cookstown, Ontario, Canada, was the contending bidder. "Secret" is by Liseter Brilliant, his first six daughters to complete test average 10400—503—305—2x—ME, and he is sired by McDonald Farms Predictor out of a daughter of Caumsett Ocean Glitter, six times Excellent. "Secret" is out of Liseter Mistress Secret, a daughter of McDonald Farms Fore Master, 14 classified daughters, 11 VG—two D, average 86.6 per cent.

Top bred heifer, and sixth high of the sale, was Brooknill R. B. Jolice, bred and consigned by Howard J. Brooks, Paris, Ontario, Canada. She was reserve junior champion at the 1959 Empire State Guernsey Show and was purchased by Anson B. Smith, Columbus, Ohio, for $2,500. The contending bidders on "Jolice" were Atherton W. Hobler, Woodacres Farm, Princeton, N. J., and Bill Hepburn, Jr. "Jolice" is by Maplewood Royalist Brigadier, $4,200 in the Maplewood Dispersal, he by McDonald Farms Le Royalist out of Wey Acres Levity Sherry (Excellent), 17981—821—6yrs—305C—2x.

One other animal that sold for over $2,000 was Emroy Pre Rita, consigned by Roy J. and Emma J. Kamm, Emroy Farm, Marietta, N. Y., and purchased by Mr. Penney for $2,150. The contending bidder on "Rita" was Pat O'Connor.

Breeders who are using McDonald Farms bloodlines have always been most cooperative in supporting this sale. In the eleven sales held to date, 506 head have sold for $960,375, an average of $1,897.97 per head. This year, once again, consignors gave liberally from their best, and credit is due to them, to the buyers and to the contending bidders for making this sale outstanding. Credit is also due to

Liseter Brilliant Secret, consigned by Liseter Farm, Newtown Square, Pa., to the McDonald Sale and purchased by George C. Lieb, Stillwater, Pa., for $3,100. In the background, Pat O'Connor, contender, George Lieb, Dr. Jim Deubler, and Win Towle at the halter.

K. C. Sly, Henry Thomas, and the entire McDonald Farms-Cornell University staff. The sale was managed by The Merryman Company, Sparks, Maryland. Louis McL. Merryman read the pedigrees, John B. Merryman was the auctioneer, Dutch Snyder, Tom O'Farrell, John Sims and Joe Honor worked the ring, Bill Cochran passed the slips and Martha Snyder clerked the sale.

Following is the sales list:

Elizabeth S. Bacchus, Elkton, Md.
Lake Louise Traveler's Karmen ... $1,800
Cedarbrook Farm, Inc., Bellville, Ohio
Blakeford Pre Cora ... 950
Ideal's Marshall's Fanchett ... 1,300
J. H. Crang, Newmarket, Ontario, Canada
Lookwell S. Baroness ... 675
Alton Dewan, Oneida, N. Y.
Tarbell Lady Undine ... 1,100
Raymond Goeringer, Jr., Dallas, Pa.
Wyno Beau's Lyla ... 3,600
J. B. Guess, III, Denmark, S. C.
Tannery Hill Leader's Delight ... 750
Theda of Dumar Farm ... 700
J. E. Haskell and Sons, Binghamton, N. Y.
Broad Hill Tops Lady ... 1,200
James Canyon Ranch, Genoa, Nev.
McDonald Farms Jolly Beacon (Bull) ... 3,500
Marsh Farms S Guen ... 1,500
C. L. Jenkins, Peru, Ind.
Lieblund Royal's Karen ... 875
George C. Lieb, Stillwater, Pa.
Liseter Brilliant Secret ... 3,100
Mr. and Mrs. S. C. Martin, New Geneva, Pa.
Gallant Belinda ... 6,500
H. H. McConnell, Honey Brook, Pa.
McDonald Farms Rival Zircon ... 525
J. M. McDonald, Jr., and Eleanor F. McJunkin, Cortland, N. Y.
McDonald Farms Miss Arabella ... 1,000
Friendship Princes C. Blossom ... 1,900
Holliknoll Pearline ... 1,250
George McKerrow and Sons Company, Pewaukee, Wis.
McDonald Farms Mister Bruce (Bull) ... 1,000
NOBA, Inc., Tiffin, Ohio
McDonald Farms Jolly Bert (Bull) ... 1,700
Patrick O'Connor, Cookstown, Ontario, Canada
Golden Harvest K Minuet ... 775
Caumsett Laura ... 750
Wyno Stately Eve ... 1,050
Richard P. and Mazie P. Outhouse, Canandaigua, N. Y.
McDonald Farms Royal Buddy (Bull) ... 650
J. C. Penney, Gallatin, Mo.
McDonald Farms Jolly Sarella ... 6,100
McDonald Farms Jolly Arla ... 1,300
Emroy Pre Rita ... 2,150
Dumar Farm Flame's Dot ... 950
William J. Rasmussen, Glendale, Ariz.
McDonald Farms Rival Bernadine ... 550
McDonald Farms R. L. Adelaide ... 625
Tannery Hill Leader's Desire ... 425
Robinlawn J. Audrey ... 525
L. S. Riford, Auburn, N. Y.
May Rich R Debie ... 450
Mrs. R. S. Robertson, Cobourg, Ontario, Canada
McDonald Farms Jolly Aster ... 1,950
Anson B. Smith, Columbus, Ohio
Brooknill R. B. Jolice ... 2,500
Cogniac's Per Rilla ... 1,000
Stoney Creek Dairies, Ltd., Stoney Creek, Ontario, Canada
Bren Bern Re Dolly ... 800
G. B. Walker and Sons, Stoneville, Miss.
McDonald Farms Pert Xantippe ... 700
Great Elm T. Primera ... 675
Carroll L. Ward, Jr., Goldenrod, Fla.
Deerpath Emory's Snowbird ... 1,200

A SHOW WINDOW SALE

McDonald Farms Sale Averages For The Past 11 Years

Years	Number of Head	Total	Average
1959	40	$60,050	$1,501.25
1958	39	47,725	1,223.72
1957	50	50,650	1,013.00
1956	45	61,425	1,365.00
1955	50	60,075	1,201.50
1954	46	95,050	2,066.30
1953	44	91,525	2,080.11
1952	53	105,400	1,988.68
1951	46	120,025	2,609.24
1950	45	157,650	3,503.33
1949	48	110,800	2,308.33

Carotene Requirement Of Dairy Cattle

CAROTENE Requirements of Dairy Cattle, Technical Bulletin T-76, March, 1959, Oklahoma State University, by Magnar Ronning, Willis D. Gallup, E. R. Berousek and Jack L. Griffith, Departments of Dairying and Biochemistry, covers a 20-year study of carotene requirements of dairy cattle.

Ninety-three animals of the Jersey, Guernsey and Holstein breeds, with 197 gestation periods and 153 lactations, were involved in the study. Carotene intakes were varied over a wide range by adjusting the level of prairie hay which was the sole source of carotene. Cottonseed meal, hominy feed, beet pulp and cottonseed hulls were used to balance the rations with respect to digestible protein, total digestible nutrients, and fiber.

The following inferences can be drawn from the data presented:

1. Successful reproduction should be expected with Guernsey, Jersey, and Holstein cows when they receive 75 to 85 mcg. carotene per pound live weight daily.
2. Normal lactation can be expected at carotene intake levels considerably below those suggested for reproduction.
3. Blood plasma levels of vitamin A and carotene are not reliable indices of the adequacy of carotene intake for reproductive purposes.
4. The growth of heifers between the ages of six and 15 months is not affected by increasing carotene intake levels above current recommended growth requirements.

Brooknill R. B. Jolice, consigned by Howard J. Brooks, Paris, Ontario, Canada, and purchased at the McDonald Sale by Anson B. Smith, Columbus, Ohio, for $2,500. In the background, Ted Smith, Bill Hepburn, Jr. Wm. Brooks, Anson Smith, and Howard Brooks.

Chat . . .

After graduating from South Dakota State College in June, DON OTTERNESS, Cannon Falls, Minn., plans to leave New York on June 15 for Europe and return on August 26. He will see the Royal Show at Oxford. Don was one of the Guernsey Scholarship winners two years ago, and in connection with the program he worked two summers at Rolling Acres Farm, and last summer at Liseter Farm. After returning home, he would like to work with a Guernsey herd that will be showing at the Eastern shows and also at Waterloo.

THE 82nd Annual Meeting of The American Guernsey Cattle Club was called to order at 10:15 a. m. on May 27, 1959, at the Hotel Syracuse, Syracuse, N. Y., by President Gavin W. McKerrow. The invocation was given by Dr. James M. Carr, President of the New York State Guernsey Breeders' Co-Operative, Inc. Secretary-Treasurer, Robert D. Stewart, read the call of the Annual Meeting, as previously published in the Guernsey Breeders' Journal. A motion was made by J. B. Guess, III, and seconded, to dispense with the reading of the minutes of the 81st Annual Meeting, held on May 7, 1958, at Miami Beach, Fla., and published in the June 15, 1958, Guernsey Breeders' Journal.

Proxy Committee Report

The Proxy Committee was comprised of L. B. Wescott, chairman, Dr. James M. Carr, and Reginald M. Cleveland. Mr. Wescott reviewed the proxies at hand and presented the following report: A total of 670 proxies were received, of which eight were rejected because of error. Of these, 615 were in the hands of the Proxy Committee, 35 were received by members of the Executive Committee, and 20 were held by individual members. The report was approved, and President McKerrow declared that a quorum was present.

In Memoriam

President McKerrow read a list of 31 deceased members of The American Guernsey Cattle Club, following which the audience stood and observed a moment of silent tribute. The following list includes all members who had passed away since May 7, 1958: Henry Bandli, Rice Lake, Wis.; Steven Bar-

Stanley Murphy, Tully, Program Committee Chairman; Lloyd S. Riford, Auburn, General Chairman; Steve Riford, Auburn, Publicity Committee Chairman; Miss Elaine Searles, Syracuse, Secretary; William M. Quinn, Syracuse, Transportation Chairman; Dave Younger, Yorktown Heights, Show Committee Chairman, and William S. Dunn, Schoharie, Finance Committee Chairman.

1959 Convention at Syracuse, New York

82nd Annual Meeting Highlights

General Hugh and Dorothy M. Barclay, Pulaski, N. Y., receiving Citation of Honor Plaque from Louis McL. Merryman, Sparks, Md.

R. H. McMurtrie, Huntingburg, Ind., receiving Citation of Honor Plaque from John Lyman, Middlefield, Conn.

GOLDEN GUERNSEY Trophy winners: Harvey B. Fink, President, Eby's Guernsey Dairy, Elkhart, Ind.; W. T. McClelland, Shamrock Dairy, Tucson, Ariz.; James Walker, Walker Farms, Stoneville, Miss.; James Tomlinson, Sales Manager, Abbotts Dairy, Philadelphia, Pa.; W. Clark Fleming, Jr., manager, Bayville Farms, Inc., Norfolk, Va., and W. W. Fitzpatrick, Rougemont, N. C., who made the presentations.

czewski, Jr., Newark, Del.; Herbert A. Bartholomew, Whitehall, N. Y.; Malcolm J. Boyle, Mundelein, Ill.; A. B. Buchanan, Plainview, Tex.; Dr. C. I. Carlson, Guilford College, N. C.; Clifford L. Conover, Hightstown, N. J.; R. K. Cornwell, Round Hill, Va.; Eugene E. England, North East, Md.; Albert W. Fox, Swedesboro, N. J.; C. F. Goeringer, Dallas, Pa.; Leonard E. Halliwell, Litchfield, Conn.; Maynard Hanneman, Madison, S. Dak.; Edward B. Henslee, Chicago, Ill.; Albert Herman, Antioch, Ill.; Granville H. Hibberd, New Windsor, Md.; Glenn C. Johnson, Baraboo, Wis.; Paul Kline, Sheridan, Pa.; Raymond Marchal, Houston, Ohio; Mrs. Guthrie Nicholson, Newport, R. I.; Arthur D. Pinkham, Wilmington, Vt.; C. M. Poteat, Drexel, N. C.; Herbert G. Robinson, Aurora, N. Y.; Mrs. George B. Russell, Drakes Branch, Va.; Katharine Salter, Colchester, Conn.; Laura E. Schmitt, Mankato, Minn.; William C. Smith, Altoona, Pa.; Mitchell W. Sprole, Mason City, Iowa; John H. Williams, Waukesha, Wis.; Samuel Yost, Stillwater, Pa., and James Harris, Jr., Mineral Point, Wisconsin.

The President's Message

It is an honor to be your President, and I thank you for the opportunity. It is made easy by a wise and experienced Executive Committee, who makes the policies, and a capable staff who administers the policies under the leadership of our capable secretary, Robert Stewart. The Secretary's report will cover the progress of the breed during 1958. It is worthy of study. Having had an unusual chance to watch the administration of Guernsey affairs during the past year, I am pleased to make a few comments.

"Fine Cattle Produce Fine Milk When Cared For By Fine People." This is particularly true of our breed. We have men of large affairs, who are invaluable in our breed improvement. We also have farmer-breeders, who are the backbone of our breed. There are real challenges ahead for all,—cooperation without friction.

The dairy farmer is meeting the need of greater unit production per cow. The efficiency of our breed is well established. It would be my observation that our Type Committee, classifiers and judges deserve credit for leadership in acceptance of the larger, more open type within the breed.

The Club policy of recognizing class leaders in milk production in recent years fits perfectly into a changing market trend. Regardless of the fact that our breed has been known as a high fat breed, we must realize that butter is the "sick child" of the dairy industry. Perhaps unjustly. We hope research may remedy this. There does not seem to be conclusive evidence that butterfat is responsible for the human ills it has been blamed for by

EXECUTIVE COMMITTEE MEMBERS

Front row, Kenneth C. Price, Port Orchard, Wash.; W. W. Fitzpatrick, Rougemont, N. C.; Lloyd B. Wescott, Clinton, N. J., 2nd Vice-President; Gavin W. McKerrow, Pewaukee, Wis., President; Lloyd S. Riford, Auburn, N. Y., Vice-President, and John D. Worthington, Bel Air, Md. Back row, Robert D. Stewart, Peterborough, N. H., Secretary-Treasurer; Jack Lively, Dallas, Tex.; Alvin C. Bush, Muncy, Pa.; John Lyman, Middlefield, Conn.; James C. Walker, Stoneville, Miss.; Howard J. Ziegler, Clyde, Ohio; Delbert H. Kingston, Cary, Ill.; Wendell C. Locke, Kalamazoo, Mich., and Merritt H. Adamson, Jr., Camarillo, Calif.

certain medical men. In the meantime, Guernsey milk has in its color, flavor, and solids-not-fat, its most valuable characteristics. The Type Committee is to be commended for recognizing that color secretions and yellow color in milk probably have some relationship. Guernsey milk is now sold at 4.4 per cent and below, rather than at 4.4 per cent and up, as it was a few years ago.

Standardization of milk is now permitted in most States, but handlers of milk are not as anxious to get five per cent milk as they once were. The growth in Guernsey milk sales under our Trade-mark is much more pronounced in the low fat Guern Z Gold brand at this time. If the breed is to meet commercial demands, we will need to bear these facts in mind.

The basic purpose of a purebred registry association is to record and protect the purity of the breed by reliable registration of pedigree information. Our Association has moved far beyond this phase. We have production testing, type and milk programs. Our extension and promotion efforts are sound and of considerable proportion. However, all of these things depend on registration and transfer fees to a great extent. Only those cattle worthy of registration, from a production and a type standpoint, should be registered.

As I have visited different sections of the country, I have become convinced that we have more Guernsey breeders with herds worthy of registration than ever before. One has but to meet the young, progressive breeders from California to Maryland to realize that the breed is in good hands. We probably will not need to register as many bulls. The demand will be more selective, but the rewards will be greater.

You would be disappointed in me as a Scotsman, if I did not make some reference to economy. Our Executive Committee has provided our operating staff with modern equipment. Through efficient use of modern business machines it has been possible to furnish sire and dam performance data leading up to the Gold Star Programs. Considering the declining value of the dollar, our breeders are now getting more for their money than ever before. We trust that the Journal and the GOLDEN GUERNSEY milk program will be able to continue to stand on their own feet without subsidy.

We do have some problems. The trend toward the welfare state reaches over into the dairy farming business. Federal Milk Marketing Orders are being enlarged, and the trend is toward the Market Wide Pool. The ability of Guernsey milk to find its share of the fluid market is curtailed by these Orders. It is well that our Executive Committee and staff have been aware of this menace for many years. We promise constant support to free enterprise and quality recognition in the milk program. It is difficult to tell in what new ways the efforts of Government control may develop, but if additional Federal Milk Orders must come, our support will be for individual handler pools. The dairy farmer feels the squeeze of inflation. The family size farm Guernsey herd is growing larger, but it has a secure future.

Merritt Adamson, Adohr Farms, Camarillo, Calif., shown with the Liebers Trophy which Adohr won in 1958 on the lifetime production of Sunny Acres Surrogate's Susan.

Regardless of larger milk production per cow and improved labor-saving equipment, the cost of labor, machinery, feed and taxes is too high in proportion to the price for milk. If the rest of the American economy would work on the same basis as do many Guernsey producers whom I know, we would soon regain our balance. We have a tremendous problem ahead of us. It might be called inflation, but perhaps more correctly should be called dislocation in a changing age, brought about by group pressure. We do not need the welfare-state politician like Mennen Williams, who seems to have Michigan about bankrupt. We do not need the strong-arm methods and ruthlessness of John Lewis, Walter Ruether or Jimmy Hoffa. We do not need the scheming or conniving of a Bernard Goldfine or a Nathan Shefferman. This combination of politician and Union is destroying the productivity by which we became the greatest nation in all history.

I have felt a bit disturbed on a few occasions, due perhaps to the fact that this has been my first year as President. One breeder felt that all of the cows' credits should be published in the Journal. Another suggested an additional extension man for his territory. Now, all of these things cost money, which eventually have to be paid for by the breeders themselves. I have always had an idea that what we do for ourselves makes us better and stronger, and what others do for us weakens us. We can improve the position of our pedigree department if the catalog information is received in time to keep away from last minute rushes, and the overtime created in this way. I think we can be very proud of our Club, which does the essential things and depends upon the members to be the driving force to success.

There is no particular reason why we should feel it necessary to strive to have our breed more numerous than any other breed. We believe in its efficiency, longevity, and ability to produce the ideal Table Milk. We are working individually and together in recording, researching and promoting Guernseys. We are also cooperating with other purebred Associations and with the general dairy organizations. The ideas of all of our members for improvement are welcome.

I would like to conclude these remarks by quoting from President McMurtrie's 1956 address: "A nation is made great, not by its fruitful acres, but by the men who cultivate them; not by its mines, but by the men who work in them; not by its railways, but by the men who build and run them. America was a great land when Columbus discovered it; Americans have made of it a great nation."

Report of the Secretary-Treasurer

First, I want to express sincere appreciation to Guernsey breeders in New York State for the many courtesies and the hospitality which they are so generously extending to all of us. We are having a wonderful time.

It is appropriate that the Annual Meeting of The American Guernsey Cattle Club be held in the great Empire State, and in this scenic, fertile and productive area. Since the founding of the Club, 82 years ago, New York has always been among the tops in Guern-

sey activities. In looking back through the records, I find that the number of registrations was first kept by states in 1923. In the 35 years since then, New York has been among the top four states in all but three years. You were first in 1933.

The history of the Club abounds with high devotion by men who have not only presided over and directed our work, but who have given of their time and money for its advancement. Many have resided here in New York State, and include men who have served as members of the Executive Committee, beginning with James P. Swain, Jr., one of the four original members of the Committee when the Club was founded; E. N. Howell; F. G. Benham; Gage E. Tarbell, Vice-President, 1918 to 1922, and from 1926 to 1929; C. L. A. Whitney, Vice-President from 1929 to 1932; John S. Clark, President from 1944 to 1948; J. M. McDonald, a member of the Committee from 1941 to 1956, and L. S. Riford, who succeeded Mr. McDonald and is now first Vice-President.

New York State was prominent in the early history and development of the breed. At the New York State Fair in 1890, four herds of four cows each were entered for a prize for the greatest total production of butterfat in three days. Guernseys won first place in this contest over two other breeds.

Island importations by New York breeders have had a great influence in improving the breed. There will be recognition of this later.

New York Guernseys have been national champions on the tanbark and at the pail. They have established a remarkable record at the National Show. A New York exhibitor has had the grand champion cow seven times, grand champion bull six times, reserve grand champion cow seven times, reserve grand champion bull three times, junior champion bull 11 times, and junior champion female 10 times. New York has won the coveted State Herd Banner at four of the last five shows. The Premier Exhibitor Banner has come to a New York breeder 17 times. The honor of being the Premier Breeder at the National Show has been awarded to a New York breeder 18 times. Animals bred by the late J. M. McDonald, under the supervision of K. C. Sly, have won the award at each National Show since 1939, except in 1956, the year that Mr. McDonald passed away and the herd was not shown at the National.

Portia of Maplehurst, owned by G. B. Tallman, Perry, completed the 22nd AR record of the breed in 1902. Her 602 lbs. of fat was high for the breed for a year.

Cathedral Rosalie, bred and developed by H. H. Buckley, Oneonta, was the highest butterfat producer of the breed for 15 years, with 1213 lbs. of butterfat. She made her record in 1937, and it stood at the top until 1952.

The Tarbell Farm Trophy is being awarded today to New York breeders.

The Liebers Trophy was presented to Foremost Farms in 1953 on the lifetime production of Foremost Quantity, and to another New York breeder the following year, Caumsett Farm, on the lifetime production of Caumsett Ocean Leda.

In reviewing the development and promotion of Guernseys in New York State, the great contribution of J. C. Penney at Emmadine and Foremost stands out. The great Foremost herd is now located in Missouri, the property of the University. Mr. Penney continues to assemble the leading cows of the breed on his Pre-Eminent Farm.

◀ *Mrs. Alice K. Wightman, Smithville Flats, N. Y., (right) presenting the Tarbell Trophy to Mrs. Ethel Payne, Millerton, N. Y. and Miss Helen Hyland, Cranville, N. Y. owners of Ideal's G. S.' Eiletta, 1958 winner.*

Other names prominent in the history of New York Guernseys include George M. White, W. K. Hepburn, Jimmy Dodge, W. H. Williams of Aiyukpa Farm, and the fieldmen who have served throughout the years.

New York has consistently been at the top in collegiate and junior work. The Cornell judging teams have established an enviable record, and we congratulate Dr. K. L. Turk, head of the Department of Dairy Husbandry, Dr. George Trimberger, coach of the Cornell teams, their associates, and Harold Willman, head of 4-H Dairy work, and his fellow workers.

We wish you continued growth, expansion and success.

The balance of the report as read by Robert D. Stewart was previously published, along with the treasurer's report, in the April 23, 1959, issue of the Guernsey Breeders' Journal. Mr. Stewart gave a report on the income and expenses by individual divisions. It was moved by W. H. Odlum, and seconded by Joseph P. Broadhurst, that the reports be accepted as read.

Resolutions Committee Report

The following four Resolutions were submitted by the Resolutions Committee, comprised of Delbert H. Kingston, chairman, George P. Clark, and Archie J. Young:

A RESOLUTION OF THE AMERICAN GUERNSEY CATTLE CLUB RECOGNIZING THE NEW YORK STATE GUERNSEY BREEDERS' CO-OPERATIVE:

WHEREAS, The New York State Guernsey Breeders' Co-Operative, Inc., has been instrumental in bringing this Eighty-Second Annual Meeting of The American Guernsey Cattle Club to New York; and

WHEREAS, This convention will focus attention on dairying and the Guernsey breed in particular; and

WHEREAS, The New York State Guernsey Breeders' Co-Operative, Inc., has generously and successfully devoted much time and expense in planning and carrying out a program that has been both entertaining and educational, with such outstanding events, to name but a few, as the Empire State Guernsey Show, The Guernsey Sale and the McDonald Sale, the sales being held in this vicinity at this time due to the cooperation of The Merryman Company;

THEREFORE, BE IT RESOLVED, That we, Members of The American Guernsey Cattle Club, hereby express our gratitude to the New York State Guernsey Breeders' Co-Operative, Inc., the New York Convention Committee, The Merryman Company, and all who have contributed to the success of this Annual Meeting through their work, hospitality and friendliness, which have made this a convention long to be remembered; and be it further

RESOLVED, That this resolution be incorporated in the Minutes of this Annual Meeting and copies be mailed to the Secretary of the New York State Guernsey Breeders' Co-Operative, Inc., the New York Convention Committee, and The Merryman Company.

A RESOLUTION OF THE AMERICAN GUERNSEY CATTLE CLUB RECOGNIZING THE COOPERATING STATE GUERNSEY BREEDERS' ASSOCIATIONS:

WHEREAS, The State Guernsey Breeders' Associations of Massachusetts, Pennsylvania, Connecticut and New Jersey are cooperating with the New York State Guernsey Breeders' Co-Operative, Inc., in the program of this Eighty-Second Annual Meeting of The American Guernsey Cattle Club now being held at Syracuse, New York; and

WHEREAS, These State Guernsey Breeders' Associations, individually and in concerted effort, have, both now and in the past, brought credit and have made enviable contributions to the advancement of the Guernsey breed;

THEREFORE, BE IT RESOLVED, That we, Members of The American Guernsey Cattle Club, assembled on this Twenty-Seventh Day of May, 1959, hereby express our gratitude to all of these State Guernsey Breeders' Associations for their outstanding success in promoting the Guernsey breed, for their charming hospitality, and for their cooperation in making this a convention to be long remembered; and be it further

RESOLVED, That this resolution be incorporated in the Minutes of this Annual Meeting and that copies be mailed to the Secretaries of the Massachusetts, Pennsylvania, Connecticut and New Jersey Guernsey Breeders' Associations.

A RESOLUTION OF THE AMERICAN GUERNSEY CATTLE CLUB RECOGNIZING THE NATIONAL DAIRY COUNCIL:

WHEREAS, The National Dairy Council, together with renowned scientists, originated the initial investigation which led to detection of the constituents of milk essential to human sustenance; and

WHEREAS, The estimable aim of the National Dairy Council to promote the dairy industry and to improve health, by educating the public in the benefits to be derived from the use of dairy foods in diets, has attracted the ready support of milk producers, manufacturers and leaders in the fields of science, research, human nutrition and in education, agriculture and the professions; and

WHEREAS, This nation-wide cooperative endeavor has made it possible for this organization, with the aid of affiliated local dairy council units, to bring forward the story of dairy foods to millions of consumers and to carry out an infinite program of research, education and public relations designed to increase consumption and to better the health of the nation; be it

RESOLVED, That we, Members of The American Guernsey Cattle Club, recognize the National Dairy Council and its entire organization for their excellent program and their eminent success in research, and in the promotion of health, through increased consumption of milk and milk products; and be it further

RESOLVED, That this resolution be incorporated in the Minutes of this Annual Meeting and a copy mailed to the Secretary of the National Dairy Council.

A RESOLUTION OF THE AMERICAN GUERNSEY CATTLE CLUB RECOGNIZING THE AMERICAN DAIRY ASSOCIATION:

WHEREAS, The American Dairy Association, a national organization devoting its time to the betterment of the dairy industry; and

WHEREAS, The American Dairy Association conducts research in the various fields connected with the dairy industry in a constant endeavor to obtain facts with which to further educate the public as to the advantages of milk and milk products; be it

RESOLVED, That we, Members of The American Guernsey Cattle Club, commend The American Dairy Association for their continued efforts to improve the health of the nation through the creation of diets and programs that will enrich the lives of the people, regardless of age, which in turn will lay the basis for a healthier and happier America; and be it further

RESOLVED, That this resolution be incorporated in the Minutes of the Annual Meeting and a copy mailed to the Secretary of The American Dairy Association.

Geo. P. Clark
Archie J. Young
Delbert H. Kingston

Gavin W. McKerrow
Pewaukee, Wisconsin
PRESIDENT

Otto H. Liebers
Lincoln, Nebraska
REELECTED TO EXECUTIVE COMMITTEE

Kenneth C. Price
Port Orchard, Washington
REELECTED TO EXECUTIVE COMMITTEE

Following the reading of these resolutions by Chairman Kingston, it was moved by Mr. Kingston, and seconded by H. M. Pate, that they be approved.

It was moved by Mr. Pate, and seconded by Mrs. Gertrude McNaught, that The American Guernsey Cattle Club again designate the firm of Scovell, Wellington and Company as Auditors for 1959.

Report of Nominating Committee

The Nominating Committee was composed of John D. Worthington, chairman; Charles J. Pritzl, and J. E. Bowden. Mr. Worthington gave the following report:

Mr. President, at the outset I wish to express my appreciation for the cooperation and assistance of Charles J. Pritzl, of Idaho, and J. E. Bowden, of Tennessee, who served with me on the Nominating Committee. These gentlemen are fully aware of the importance of a strong Executive Committee, and all factors and possible nominees were carefully considered. For purposes of convenience, we will go to the Pacific Coast and then move East and South to name three men for full terms and one to finish out a short term which he now holds by appointment.

As the initial nominee, we present the name of Kenneth C. Price, of Port Orchard, Wash., for reelection. A successful breeder of purebred Guernseys, founder of a growing dairy business, and a man of experience and sound judgment, Kenny Price has been a valuable member of the Executive Committee.

Likewise, we are happy to nominate Sen. Otto H. Liebers, of Lincoln, Nebr., and urge that because of his wide experience, extensive contacts with groups of importance, and deep interest in Guernsey cattle that he be again given a full term on the Executive Committee. Otto has developed the fine Skyline herd, and with his son is steadily building up a profitable business as a milk distributor.

Both of these men take pride in the quality of ice cream which they manufacture, and sometime ago had samples flown in to an annual meeting so that friends could make a comparison. For my part, I simply said both samples were far better than any commercial ice cream we can buy in Maryland. Incidentally, these gentlemen qualify as Gold Star Sires, as both have sons following in their footsteps and doing an excellent job with Guernseys.

Appointed to fill out the term of former President, R. H. McMurtrie, Wendell C. Locke, of Lockshore Farm, Kalamazoo, Mich., is now up for approval by the membership. A son of

one of the Foremost Guernsey breeders in Michigan, Wendell has been largely responsible for the development of an extensive dairy business, lives on the farm, and is taking a keen interest in the high producing herd. He is worthy of your full confidence and support.

The committee wishes to pay a tribute to Mr. George B. Walker, of Stoneville, Miss., who during his term on the Executive Committee considered all questions in a thoughtful, constructive manner. However, because advancing years and impaired health must be recognized, the committee felt it not fair to ask him to remain on the active firing line. Nevertheless, through the nomination of his son, James, we hope to retain the full benefit of Mr. Walker's good judgment and enthusiasm.

James C. Walker is keenly interested in the large herd at Walker Farms, and if elected will bring to the Executive Committee the viewpoint of members of the younger generation who keep abreast of modern trends and have valuable ideas to offer.

Mr. President, we wish to place the names of Kenneth C. Price, Otto H. Liebers, Wendell C. Locke and James C. Walker in nomination for election as members of the Executive Committee.

It was moved by Chairman Worthington, and seconded by Archie J. Young, that the report of the Nominating Committee be accepted, and Kenneth C. Price, Otto H. Liebers, Wendell C. Locke, and James C. Walker were elected by acclamation.

Wendell C. Locke
Kalamazoo, Michigan
ELECTED TO
EXECUTIVE COMMITTEE

James C. Walker
Stoneville, Mississippi
ELECTED TO
EXECUTIVE COMMITTEE

Awarding of Certificates of Honor

The American Guernsey Cattle Club awarded two Citation of Honor plaques. Louis McL. Merryman made the presentation to General Hugh Barclay and Mrs. Dorothy Barclay, Douglaston Manor Farm, Pulaski, N. Y., and John Lyman made the presentation to R. H. McMurtrie, Huntingburg, Indiana.

Prior to making the Barclay presentation, Louis Merryman made a motion to approve the actions of the Executive Committee and the staff of The American Guernsey Cattle Club. The motion was seconded by L. S. Riford.

General Hugh Barclay and
Mrs. Dorothy N. Barclay

For 32 years, General and Mrs. Barclay have been an inspiration to Guernsey breeders throughout the land, and now their son, Douglas, is taking a keen interest in the herd. Situated just south of Lake Ontario, the farm was founded in 1808 by Mrs. Barclay's maternal ancestors. Douglas is seventh in an unbroken line living on the farm.

They have bred 765 cows and 248 bulls. Twenty-seven bulls have 10 or more AR daughters, notably, Douglaston Anne's Challenger, with 21 daughters with 51 records averaging 10156—513, and 22 classified averaging 83.9. He is three-quarter brother to Douglaston Challenger's Anton, 10 AR daughters, averaging 9219—516, nine classified, 83.8. They both trace to Douglaston Anne Boleyn, she out of the great cow, Imp. Krysta II. of Jetteries, dam of Douglaston King James, and Imp. Krysta's Mona of Les Jetteries, that topped the Antietam Sale, November 14, 1934, for $2,500. Douglaston Crown Prince, with 98 AR daughters, with 165 records, averaging 8889—477, and 43 classified averaging 84.8, and his full brother, Douglaston Prince Royal, with 74 AR daughters averaging on 155 records, 9290—477, 49 classified average 84.9. "Crown Prince" has 12 sons with 10 or more daughters, among them, Douglaston Baron Kenyon, whose daughters were sensational for Sherman Lake at his Maple Lawn Farm.

The 1934 Hilltop-Rockingham Sale was sensational, with Douglaston Prince Royal going to W. C. Sills, Alfalfa Farm, Topsfield, Mass., at $5,650, George Moffett, contender. Also bidding were Ben Friedrichs, Thomas Marsalis, Fred Cowham, Mrs. B. F. Jones, Jr., and Howard Heinz, the highest price since 1929. One great thing, both for the Douglaston Manor herd and the breed, was that they bought their foundation stock in the early thirties when cattle were at a low ebb, and the tops they sold stimulated prices.

They have bred many high priced animals, and have completed in the last 31 years, 484 records.

Many great herds, including particularly McDonald Farms, Pine Manor, Franchester, Wychmere, Boulder Bridge, Open Hearth, Lynworth, and Wyno, have drawn heavily on Douglaston Manor for their foundation animals.

Gordon Hall sold them in 1928,—Imp. Krysta II. of Jetteries and Imp. Sea Belle's Bountiful of Le Briquet. Later, others I shall mention.

In 1932, he sold them for Mrs. Geran,—the great sire, Imp. Financier of Myrtle Place—and at Gordon's Dispersal, where I read pedigrees, they purchased nine of his daughters, one for $1,825.

In July, 1930, K. C. Sly went with the Barclays when he left Aiyukpa, and purchased Shuttlewick Mirth in the Aiyukpa Dispersal for $1,600. She produced Douglaston Prince Royal and Douglaston Crown Prince, whose daughters were sensational, including Douglaston Baroness Charming, an inbred daughter out of Douglaston Baroness Charlotte, own sister to Douglaston Baroness Darling, sold for $13,000 in the 27th Guernsey Sale at Forsgate in 1952.

I sold "Baroness Darling" to Mr. Riegel privately, and she sold in the Riegeldale Dispersal for $8,800 to Gardenville, and in their sale for $7,200 to Oliver Burton. Her son, Gardenville Supreme, went to Ideal at $7,600, where he has done an outstanding job. This is a very remarkable family all the way through, going back to Buttercup of White Farms, she dam of Ultra May Flower, by Saugerties Ultra Rival, she dam of Superb's Flower, by Foremost Superb, she dam of Douglaston Mary Charlotte, by Langwater Valor, she dam of Douglaston King's Charlotte, by Douglaston Coronation King, she dam of Gardenville Coronation King, $45,000, and many others.

I remember, in 1938, when we sold Douglaston King's Charlotte, the late William Pierson Hamilton had given

me an order to buy her, which he later changed to $3,500. Gordon Hall had a like order to buy her for Ernest Martin and got her for $3,500. I have wondered what she would have brought if Billy Hamilton hadn't had a change of heart. K. C. Sly, who was then at McDonald Farms, was one of the last bidders on her.

In the 1935 Hilltop-Rockingham Sale, (Casey had just gone to McDonald Farms after five years as manager at Douglaston), we offered choice and privilege of four daughters of Imp. Financier of Myrtle Place. Top, Imp. Cynosure Sheila, went to Wey Acres for $900, where she was granddam of Wey Acres Levity Sherry, one of the great cows of the breed, sold for $11,000 and made many large records. Second high, Glengeran Clara's Pride, to Ware Shoals at $750; third, Douglaston Lady Augusta, to McDonald Farms at $350. This was perhaps the best buy the breed has known. Casey was also high on a pair of Green Meadow Coronation Prince daughters, Green Meadow Florinda and Green Meadow Heroine. They sold for $575 apiece in the 1931 Guernsey Sale. "Florinda" went back to Faucette's Morning Glory, one of George White's foundation cows, "Heroine" to Raider's May Star of Waddington, 16014—823, traces three times to Imp. Border Raider. Both were great brood cows. "Florinda" was dam of Douglaston Coronation Queen, she dam of McDonald Farms Steadfast, and Douglaston Princess Julia. "Florinda" was also dam of Douglaston Lady Mary, dam of McDonald Farms Jolly Lady, dam of McDonald Farms High Neptune and McDonald Farms P. Monarch.

In the same sale, Douglaston Charlotte brought $1,525 to Ware Shoals. She was nine months old, by Douglaston Lord Donald, he by Financier of Myrtle Place, out of the beautiful cow, Imp. Symphony of the Casrouge, a daughter of May Rose Lad of the Spurs. "Lord Donald" went to Wey Acres, where he did a brilliant job; his full brother, "Lord Dugald," went to Ware Shoals. "Charlotte" was the dam of Riegeldale Emory's Conrad, and her dam, Douglaston Princess Charlotte, went to Pine Manor in the 1937 sale for $3,500. I later bought her privately for Curtiss Candy Company for $2,500, where she was the dam of "Chum," sire of Curtiss Candy Noble Curtiss, sire of more daughters than any sire in the breed. Her middle, top and neck were used for the perfect cow, which was modeled at Curtiss Candy.

The Barclays are most hospitable. When the boys were young, I used to stop at Douglaston Manor at least twice a year. I remember Louis wrote his mother when he was about 10 or 12, "We had breakfast in a room with a lot of mirrors. Colonel Barclay and Daddy had a good time at dinner, they are asleep now."

In 1929, Hugh presented a bull—Douglaston Count Pulaski—to the Dairy Development Work at Pulaski County, Ark., and flew him to the State Fair at Little Rock. Hugh showed him then at the National Dairy Show at St. Louis.

The following cows have class leading records: Douglaston Challenger's Clara, 14793—761—Jr4—305C—3x, 6th fat when made, 1956; Douglaston Clifford's Clara, 12049—600—Sr3—305C—3x, 9th fat when made, 1947; Douglaston Coronation Queen, 13860—803—Sr3—365C—3x, 5th fat when made, 1937; Douglaston Countess Anne, 15448—784—Jr2—365C—3x, 9th fat when made, 1941; Douglaston King's Charlotte, 15228—828—Jr2—365C—3x, 2nd fat when made, 1938, 19751—988—6yrs—365C—3x, 3rd fat when made, 1942; Douglaston King's Rosalind, 16236—940—Jr4—365C—3x, 4th fat when made, 1941; Douglaston Mary Charlotte, 17143—838—Sr3—365C—3x, 2nd fat when made, 1937; Douglaston Princess Anne, 20071—966—7yrs—365C—3x, 9th fat when made, 1941, and Douglaston Royal's Pride, 17836—987—6yrs—365C—3x, 9th fat when made, 1943.

In conclusion, I will describe the 1937 sale. General Barclay had commissioned Gordon Hall to bring over a great lot of cows from the Island, and Tony Jardine had fitted them. The sale was held in the Horse Barn, where there was an ample arena. We started out with Douglaston Mary Charlotte for $5,700 to Ernest and Vera Martin, Jimmy Dodge bidding for Mr. Penney, Les Wilson, and myself bidding for Mr. John Ames, the contenders. Douglaston King's Olga went for $8,500 to the Martins, with the Galushas the contenders. She was by Douglaston Coronation King (Green Meadow Coronation King—Green Meadow Heroine) and on the bottom side was the best France breeding. The Galushas wanted her to breed a bull from. Douglaston Princess Charlotte went to Pine Manor at $5,500. Bethany-Homestead purchased two tops, notably, Imp. La Blanche II. of Duvaux at $4,000, and Imp. France's Rolla at $750, and in their dispersal much of her blood went to Woodacres.

It had been 12 years since a Guernsey female sold for as much. The 24 imported ones brought an average of $949—13 homebred ones averaged $2,046. Louis, Jr., was just 17 at the time, and Hugh gave him a watch for his work in the ring, which he carried until his death.

Louis McL. Merryman

Robert Harold McMurtrie

I feel very humble this morning, as I stand before this large gathering, to present the Award for Meritorious Service to one of our members who has made such a real and profound contribution to the life of The American Guernsey Cattle Club. And he has done it in a comparatively short space of time. Harold McMurtrie, more affectionately known to most of us as "Mac," began his most active service to the Club when he was appointed to the GOLDEN GUERNSEY Advisory Council in May, 1945.

"Mac" is the owner of Fawn Lake Farm, Huntingburg, in southern Indiana. The Club records the first animal registered in his name as breeder, Lakewood Nira 393737, a female born April 17, 1933, and registered on October 24, 1933. Since then there have been 218 cows and 41 bulls registered at Fawn Lake. The herd was never large, but always exhibited quality, which "Mac" has continuously stressed in all his endeavors. Fawn Lake was on HIR test for nearly five years, and completed 104 records. "Mac" produced milk for Holland Custard Company, a GOLDEN GUERNSEY distributor.

To be completely fair, I must set the record straight by telling you that, actually, Mac's charming wife, Marion, has been and still is the Guernsey enthusiast of the family. It is she who exhibited the intense interest in building the fine herd at Fawn Lake. However, she very religiously maintained a division of responsibility, and never once took from "Mac" the distinct *privilege* of securing a substitute milker for an employee who at five o'clock in the morning was suddenly taken ill or was otherwise indisposed after an evening of unusual celebration. I am not sure, but I would venture the guess that the frequency with which he was called upon to exercise this privilege, prompted him finally to usurp his authority as titular head of the family and sell the herd last July. All too soon after that, "Mac" tendered his resignation from the Executive Committee. The Committee very reluctantly and with regret accepted it at the November, 1958, meeting.

As you might guess, Marion managed to sneak from the sale, K. Betty, one of the high producing females. K. Betty's purpose in life now is supplying that rich GOLDEN GUERNSEY milk, not only for "Mac" and Marion, but more importantly for seven grandchildren who live within easy delivery distance.

From the moment that "Mac" came onto the GOLDEN GUERNSEY Council in 1945, he took an active part in organizing the milk promotion program which was expanding rapidly at

that time. His was an inquisitive, as well as an imaginative mind, which stimulated those associated with him to search for the answers to the various problems that arose. He exhibited great leadership, and in 1950 was elected to the Executive Committee. He served on Law, Constitution and By-Laws Committees, the GOLDEN GUERNSEY Committee, and later was Chairman of the GOLDEN GUERNSEY and Breed Promotion Committees. During this same period, "Mac" was President of the Indiana Guernsey Breeders Association, a post which he held for 10 years.

In May, 1954, "Mac" was elected President of The American Guernsey Cattle Club and Golden Guernsey, Inc. He brought to the Executive Committee unusual executive and leadership ability. He provoked thinking and discussion at all meetings of the Committee. When the going was rough, he had a wonderful sense of humor that eased tension. His annual reports as President were masterpieces, and should be reread to be fully appreciated.

While President, "Mac" travelled extensively for the Club. During his four years, he attended at least one annual meeting in every Guernsey territory, and made many special visits where problems called for personal advice and encouragement. He and Marion visited the Isle of Guernsey, combining pleasure with Guernsey business. His energy was unfailing, in turn stimulating everyone who came in contact with him.

"Mac" is President and General Manager of the Huntingburg Furniture Company, with divisions in Indiana, Alabama, Florida, and Georgia. He is President of the Ferdinand Furniture Company, of Ferdinand, Ind., and Consolidated Industries, Huntingburg, and is a Director of Design and Manufacturing Company, of Connorsville, Indiana. He is President of the Wood Cellulose Products Company, of Chattahoochie, Fla., and is doing considerable research in plastics as substitutes for wood. On the farm, he converted one of the barns into an experimental laboratory, where he has several employees putting into tangible form the ideas of his fertile brain.

Outside Guernsey affairs, "Mac" has been active in national, state and community affairs. He was President, from 1951-53, of the Indiana Chamber of Commerce, and is now Indiana representative on the National Chamber of Commerce, as well as life Director of the Indiana Chamber. He is Vice-President of the First National Bank of Huntingburg, Director and Vice-President of the National Association of Furniture Manufacturers, past President of Huntingburg Kiwanis Club, Vice-President of the International Dairy Exposition at Indianapolis, and Director of the Dairy Shrine Club.

For years, "Mac" has been in great demand as toastmaster on many occasions. His grand sense of humor has many times been likened to that of his good friend and fellow Indianian, Herb Shriner, who has perhaps gained more national fame, but not warmer affection, from those who have come to know him. Permit me, if you will, to sum up my personal feelings in one short statement—"I like the man."

It gives me great personal pleasure to present to you, Robert Harold McMurtrie, this Award of Distinction for your devoted services to The American Guernsey Cattle Club and to all of us, its members.

John Lyman

Other Business

Stanley F. Murphy, chairman of the committee to study the Constitution and By-Laws, made a report on some of the reasons for the formation of this special committee, members of which are George M. Newlin, A. J. Young, John D. Worthington and Delbert H. Kingston. Chairman Murphy pointed out that exemption of The American Guernsey Cattle Club from income tax means much to all Guernsey breeders. He stated that each change in the Constitution and By-Laws must be reported to the Government, and necessitates a complete review by the Internal Revenue Service on the income tax exemption status. This committee will study the Constitution and By-Laws, with the objective of developing them so that The American Guernsey Cattle Club can operate with a minimum of changes in the future.

In making his remarks, Mr. Murphy also pointed out that the States of Pennsylvania, New Jersey, Connecticut and Massachusetts should be given credit and recognition for the wonderful opening reception which was held on Sunday evening, May 24.

Robert (Deacon) Doubleday made a presentation to Richard Church, President of the Future Farmers of America, in recognition of his outstanding work in this very important field.

President McKerrow announced that the Executive Committee of The American Guernsey Cattle Club would go into immediate session following the adjournment of this meeting. The annual luncheon was held following adjournment.

Annual Meeting Luncheon

— Trophy Presentations —

PRESIDENT GAVIN W. MCKERROW, acting as toastmaster at the luncheon, introduced the following at the head table: Stanley F. Murphy, Chairman of the Program Committee; Lloyd B. Wescott; Dr. James M. Carr, president of the New York State Guernsey Breeders' Co-Operative, Inc.; Robert D. Stewart; Carl Ellis, president of the Canadian G. B. A.; L. S. Riford; W. W. Fitzpatrick, and Dave Younger, Chairman of the Show Committee.

J. C. Penney, Pre-Eminent Guernsey Farm, Gallatin, Mo., was introduced by President McKerrow. Mr. Penney was given a standing ovation in recognition of his many outstanding contributions to the Guernsey breed throughout the years. Special mention was made of such cows as LushAcres Hermes' Quest and Hagan Farms Merry Song, the first and second highest classified cows of the breed.

L. S. Riford gave special recognition to William Quinn, Chairman of the Transportation Committee; William S. Dunn, Chairman of the Finance Committee; B. J. H. Rikert, Hotel Reservations; L. S. Riford, Jr., Chairman of the Publicity Committee; Mrs. K. C. Sly, Chairman of the Ladies' Committee; Joseph Pendergast; Robert (Deacon) Doubleday; the New York State Fair officers; Cornell University; donors of the trophies; the Mayor of Syracuse, and Governor Nelson A. Rockefeller. Lloyd also paid tribute to the exhibitors at the great Empire State Show, to The Merryman Company, and to the consignors to The Guernsey and McDonald Sales, as well as to all members of each committee, as published in the April 7 issue of the Journal, for all they did to make the meeting such a success.

President McKerrow completed the introductions by asking all members of the Executive Committee, and Frank D. Brown, of the GOLDEN

GUERNSEY milk Committee, to stand and be recognized. Fred Lege, in charge of the promotion of all livestock, both beef and dairy, for export, was introduced, and breeders were urged to make the acquaintance of Fred, who is doing a top job for all breeds in the export field.

The Liebers Trophy

The Liebers Trophy, established to recognize lifetime milk production, was presented for the first time at the Annual Meeting of The American Guernsey Cattle Club in 1950. The basis for the award is total lifetime milk production based on official Advanced Registry or Herd Improvement Registry records, and can only be awarded to a cow once during her lifetime. The cow must also be alive at the end of the year for which the award is made.

This year's presentation was made by K. C. Sly, on behalf of Otto H. Liebers and his family. In his opening remarks, K. C. outlined the growth of the Skyline Dairy operation from its beginning 35 years ago. The first delivery system used by the Liebers family was two bicycles operated by Laurence and Harry Liebers, 4-H Club boys. Today, Skyline has six retail dairy stores, 25 truck routes, and is servicing over 7,000 families in the Lincoln area. This is a wonderful example of what a family can do by working together in the promotion and development of a common belief and ideal.

This year marked the 10th anniversary of awarding the Liebers Trophy, and for the second time it moved to the West Coast. The winner for 1958 was Sunny Acres Surrogate's Susan, that has compiled a lifetime total of 157,430 lbs. of milk and 8,326 lbs. of fat in eight consecutive official lactation records. She was bred by Marco Wolff, Chatsworth, Calif., and is owned by Adohr Farms, Merritt and Rhoda Adamson, T. A. Knight, superintendent, Camarillo, California. Her sire is Surrogate's Lubas of Adohr, whose summary, when computed on May 1, 1958, was 29 tested daughters, 38 records, 10823 lbs. of milk, 5.2 per cent, and 558 lbs. of fat, 15 classified daughters average 83.1 per cent. Her dam is Boyd Farm Fay's Dessiss, that has two official records of 9780—463—Sr4—305C—2x and 13438—635—5yrs—305—2x. This is the second highest lifetime milk production to win the trophy.

"Susan" is the only cow of the breed to have to her credit six consecutive 20,000-lb. milk records and six consecutive 1000-lb. fat records. Of the eight official records, all Advanced Registry, six have been consecutive class leading records, and five have been double class leading records. Her average production for the eight lactations is 19678 lbs. of milk and 1040 lbs. of fat.

Following are her official records: 12071 — 640 — Jr2 — 365 — 2x; 14690—747—Jr3—305C—3x, 5th milk, 4th fat when made; 20220—1093—Sr4—365—3x, 5th milk, 2nd fat when made; 22476—1198—5yrs—365C—3x, 5th milk, 3rd fat when made; 21735—1170—7yrs—365C—3x, 6th fat when made; 22278—1194—8yrs—365C—3x, 9th milk, 6th fat when made; 22670—1204—9yrs—365C—3x, 5th milk, 5th fat when made; 21290—1080—10yrs—365—3x; total, 157,430 lbs. of milk and 8,326 lbs. of fat.

The Tarbell Trophy

The Tarbell Trophy, presented for the 11th year at the 1959 Annual Meeting, was given by Swift Tarbell in memory of his father, the late Gage E. Tarbell, who founded Tarbell Guernsey Farms at Smithville Flats, New York. In previous years, this award had gone to the cow completing an Advanced Registry record meeting calving requirements and exceeding the respective class average of fat production by the greatest per cent,—the record being made official during the calendar year for which the award was made.

However, starting with the year 1958, this coveted trophy was awarded to the cow whose record, AR or HIR, was made official during the calendar year, and had the highest mature equivalent 305—2x fat record. To be eligible for the award, a cow must complete an official record of not less than 305 days.

Mrs. Alice K. Wightman made the presentation to the 1958 winner, Ideal's G. S.' Eiletta, owned jointly by Miss Helen Hyland, Craryville, N. Y., and Mrs. Ethel Payne, Millerton, New York. "Eiletta" completed an HIR record of 19226 lbs. of milk and 1326 lbs. of fat in 365 days, twice-a-day milking, starting the record at the age of six years and two months. When converted to a mature equivalent, 305—2x basis, her record is 16342 lbs. of milk and 1127 lbs. of fat.

When completed, this record was the highest fat record for Guernseys on twice-a-day milking, and was also the second highest 2x fat record for all breeds. It was a first place fat class leading record in HIR, 365—2x, and "Eiletta" was the National Fat Production Leader for Guernseys for 1958.

As a Sr4, this cow completed an HIR record, on 2x milking, for 358 days, of 13803 lbs. of milk and 944 lbs. of fat to become a first place class leader for fat. She also has a Jr2 AR record of 12749 lbs. of milk and 808 lbs. of fat, 365—3x.

This cow was bred by Jacob Tanis, Ideal Guernsey Farms, Augusta, N. J., and her sire is Gardenville Supreme. This sire was resummarized on December 31, 1958, and now has the following production summary: 64 tested daughters, 111 records, average 10821 lbs. of milk, 5.4 per cent, and 579 lbs. of fat, M.E.—305—2x. Her dam was Ideal's Risbecq's Eiletta, also bred by Jacob Tanis.

It is interesting to note that this is the first time the Tarbell Trophy has been awarded to a cow bred by a person who also was the breeder of a former winner of this trophy.. Ideal's Pharaoh's Betty May, bred and owned by Jacob Tanis, was the winner of this trophy at the 1955 Annual Meeting. In going over previous Tarbell Trophy winners, we note that this is the first time that a cow owned by a breeder in New York State, the home state of the donor, has ever won the trophy.

Golden Guernsey Trophies

Six GOLDEN GUERNSEY Trophies were presented by W. W. Fitzpatrick, as this year, for the first time, five awards, in addition to the coveted "largest distributor" award, were given by Golden Guernsey, Inc.

For the fifth consecutive time, Abbotts Dairy, Inc., Philadelphia, Pa., won the coveted award as the largest distributor of GOLDEN GUERNSEY products. As in previous years, this recognition was accepted by James Tomlinson, sales manager for Abbotts Dairy.

Recognition for the greatest per cent increase by a 100 per cent GOLDEN GUERNSEY products distributor was given to Jimmy Walker, Walker Farms, Stoneville, Mississippi.

The award to the largest GOLDEN GUERNSEY products producer-distributor was accepted by W. Clark Fleming, Jr., manager of Bayville Farms, Inc., for C. F. Burroughs, Sr., President, Norfolk, Virginia.

In presenting the fourth award, Fitz said, "I regret that a member of the Carnation Company is not present, as I would like to present a GOLDEN GUERNSEY award to the Carnation Company." This recognition, made to the GOLDEN GUERNSEY products distributor with 25 routes or more with the greatest per cent increase, was won by the Carnation Company, Houston, Texas.

Harvey B. Fink, President of Eby's Guernsey Dairy, Elkhart, Ind., was the recipient of the recognition given to a GOLDEN GUERNSEY products distributor with less than 25 routes with the greatest per cent increase.

(Please turn to page 1168)

At Wandering Brook

Guests at Wandering Brook Farm, Tully, N. Y.

1959 CONVENTION ACTIVITIES

The Murphy Family—Margaret, Mary Kay, Dawn, Mrs. Murphy, Sarah and Stanley Murphy.

ANNUAL Meeting activities were officially opened at the Welcoming Reception from 5:30 to 7:00 p. m. on Sunday, May 24. This wonderful reception was sponsored jointly by the Pennsylvania, New Jersey, Connecticut, and Massachusetts Guernsey Breeders' Associations. As in the past, good fellowship, so prevalent when Guernsey folks get together, set the pattern for the evening and for the other events so well prepared and planned by General Chairman, L. S. Riford, and his capable committees.

On Monday, May 25, the busses for the trip to Wandering Brook Farm, Tully, were loaded, and the tour was under way. The trip through picturesque and scenic Central New York and the great Finger Lakes Region was enjoyed by all. Upon arrival at Wandering Brook, the group was given a good opportunity to see the herd and enjoy a delicious luncheon, courtesy of Mr. and Mrs. Stanley Murphy.

The Wandering Brook herd was started in 1934 with the purchase of a heifer calf, Edgemere Amelia, from the late W. Pitt Parker, Moravia, New York. "Amelia" was an intensely bred Imp. King of the May, tracing to him five times. She was an inbred daughter of Edgemere Ultra King, being out of his daughter, Caldwell Place Miss Lou. "Amelia" had a beautiful udder at 15 years of age, after making over 100,000 lbs. of milk. She was the fountainhead of what is known as the Topsy Family at Wandering Brook.

Four things have always been considered paramount in the Wandering Brook breeding program—type, production, longevity, and transmitting ability. A living example of all these points is Wandering Brook Amelita, one of the best members of the Wandering Brook herd today. She is 13 years old and has just completed her 10th lactation—all 2x. The actual total of these 10 lactations is 101,962 lbs. of milk and 5243 lbs. of fat. "Amelita" still has an udder that one would be happy to have on a two-year-old. Four members of this cow family have total lifetime production records of more than 100,000 lbs. of milk, and 22 members have classified above the line.

The other great cow family, upon which the breeding program at Wandering Brook is based, is the High Valor Family. The greatest of these is Marijane of Orchard Brook. She has calved 10 times within nine and one-half years, has had five sons and five daughters, and has 100,788 lbs. of milk and 4432 lbs. of fat to date in her 10 lactations. She is safe in calf again, on first service, carrying her 11th calf. "Marijane" classified Excellent at 12 years of age. She is line-bred to the

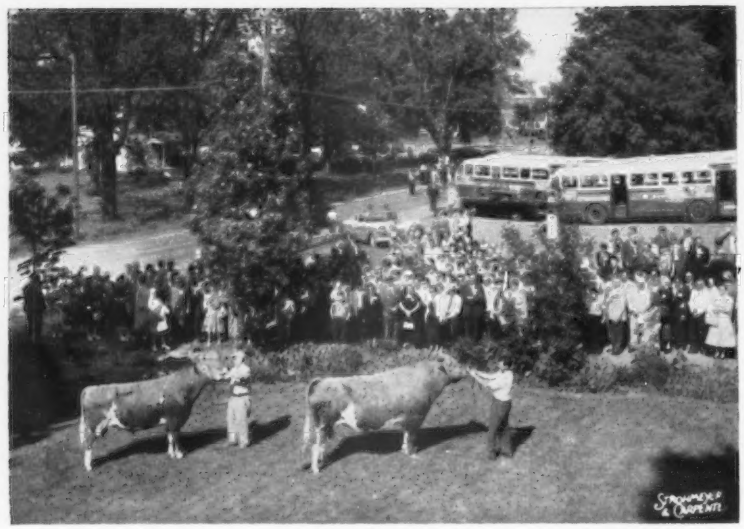

Crowd at Greystone Farm viewing the two All-American bulls—Greystone King Theo, All-American junior yearling in 1958, and Caumsett Tore, All-American two-year-old in 1956 and All-American aged bull in 1957.

Greystone Entertains

great Faithful Family at Foremost. One of Marijane's daughters, Senecaside Meryl, classified Excellent four times, was grand champion at the National in 1957 and 1958, and was All-American aged cow both years. Last year, while traveling the show circuit, she made 13043—647—5yrs—285—2x. "Marijane" has two other daughters that classified Very Good, and one Desirable. No member of this cow family ever classified below the line, and of the 15 members that have been classified, three were Excellent, nine Very Good, and three Desirable.

Five sires have been proved at Wandering Brook: Lucky Jim of Auburndale, Elmwood Farms Ladysman, Tarbell Dauntless Brett, Tarbell King Lance, and Douglaston Cora's Challenger. To further intensify the Faithful blood, two McDonald Farms bulls are seeing heavy service in the herd.

After leaving Wandering Brook, the busses continued on through Skaneateles to Greystone Farm, Auburn, where the group enjoyed the opportunity to see the Greystone herd, owned by L. S. Riford and L. S. Riford, Jr. Paul Fleming, manager, arranged to parade the two All-American sires, Caumsett Tore, All-American two-year-old bull, 1956, and All-American three-year-old bull, 1957, and Greystone King Theo, All-American junior yearling bull, 1958. "King Theo" had been purchased by Charles E. Roberts and Associates, Bryn Farms, Arena, Wis., and was being shipped immediately following the convention. Semen rights on "King Theo" have been retained by the farm.

Visitors had an opportunity to see his full brother, born April 18, his dam, McDonald Farms Ideal Thea (VG), and her dam, McDonald Farms High Nymph. In addition to "Tore" and "King," McDonald Farms Royal Trader is also in service at Greystone.

The Gold Star Sire, Fairlawn Actorine's King, 13 daughters, 20 records, average 10265—525—305—2x—M.E., 14 classified average 83.7 per cent, is now at the Northern Ohio Breeding Association, Inc., Tiffin, Ohio, and semen rights have been retained for use at Greystone.

Caumsett Magnet, that had a marked influence on the herd, died in 1956 at 13 years of age. However, several of his daughters are still in the herd, and some were seen on Tuesday at the Empire State Show.

The Greystone herd was established in 1925, and has been on AR or HIR test continually. All records have been on 2x for several years. There were 153 animals in the herd on May 1.

Greystone believes that high production over a long lifetime is essential for maximum returns from dairy cows. Following is the lifetime production for some of the older cows in the herd that were on display: Caumsett Eastern Doris, now in her 11th lactation, 156,867 lbs. of milk, will exceed 158,000 pounds, safe in calf; Hagan Farms Royal's Thelma, in 10 lactations, 131,067 lbs. of milk, due again in July; Greystone Royal Fashion, at 14 years will have 100,000 lbs. at the end of lactation, is safe in calf; Greystone Charming Inez, nearly 13, will have over 113,000 lbs. at the end of lactation, due in August; Greystone Charming Juno, will exceed 110,000 lbs. with present lactation; Greystone Charming Susan, in her 10th lactation, already has 114,449 lbs. of milk, and Greystone Charming Artist, should exceed 107,000 lbs. this lactation.

The 55 cows on HIR test that had a full month in April averaged 1,077 lbs. of milk and 51.8 lbs. of fat. The 56 cows on HIR test, with a full month in May,

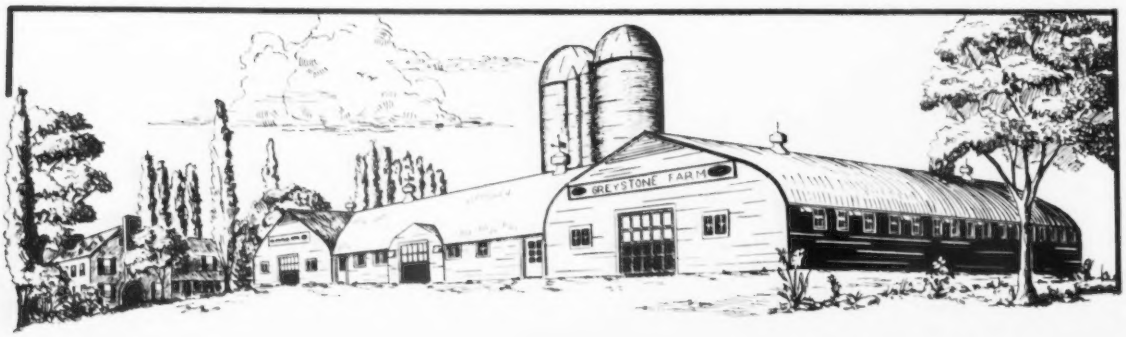

High Meadows Host to Convention Group

One of the barns and some of the Guernseys at High Meadows Farm, La Fayette, N. Y.

average 1,181 lbs. of milk and 61.1 lbs. of fat.

For over 28 years the Greystone herd was operated by the partnership, L. S. Riford and T. M. Staples, until Tom Staples' untimely death in September, 1955.

The plant of Auburn Guernsey Farms, Inc., established in 1935, is located at Greystone. Auburn Guernsey Farms distributes GOLDEN GUERNSEY milk in the Auburn area, and the company handles only milk from purebred Guernsey herds, four herds in addition to the Greystone herd.

Departing from Greystone Farm, the busses continued on to Emerson Park, Auburn, for a special reception, courtesy of Mr. and Mrs. L. S. Riford and Babson Brothers Company. Emerson Park, with its lovely trees, situated on the shores of beautiful Lake Owasco, provided an ideal setting for this reception, and for the special chicken barbecue that was provided through the courtesy of the Beacon Milling Company. This was followed by square dancing.

On Tuesday, May 26, at 9:00 a. m., a large crowd gathered to attend the great Empire State Guernsey Show. About 200 head of top Guernseys were paraded before Judge Hilton Boynton, and this was one of the greatest arrays seen on the tanbark for some time. A complete report on this outstanding show is being published in detail elsewhere in this Journal.

Following the show, a reception was held at the Fairgrounds, courtesy of The Sealright Corporation. This was followed by the Special New York Clambake.

On Wednesday, immediately following the Annual Meeting of The American Guernsey Cattle Club and the annual luncheon, the group left for a visit to the High Meadows herd and The Guernsey Sale.

While at High Meadows, breeders were afforded a wonderful opportunity to see the herd and its outstanding Caumsett Guernseys. During the parade of cattle, prior to The Guernsey Sale, John Coff, High Meadows Farm, gave the story of Caumsett Ocean Juno (Excellent six times), a lifetime production of over 190,000 lbs. of milk; Caumsett Regal Gloss (Excellent four times), Reserve All-American aged cow, 1957, 1958, and the great cows, Caumsett Ocean Glitter (Excellent six times), Caumsett Indian Stardust (Excellent, 1958 and 1959), and Caumsett Indian Vara (Excellent, 1959). "Vara" and her full sister, "Verna," were second prize produce of dam at New York and the National in 1958. It is interesting to note that the herd was classified on Wednesday morning, prior to the sale, and of the 42 head classified, 10 were Excellent, 23 Very Good, nine Desirable,—all above the line.

The herd sires at the farm are Caumsett Valiant, he by Caumsett Pathfinder out of Caumsett Ocean Juno; Caumsett Kim, half-brother to "Valiant" and out of Caumsett Regal

(Please turn to page 1168)

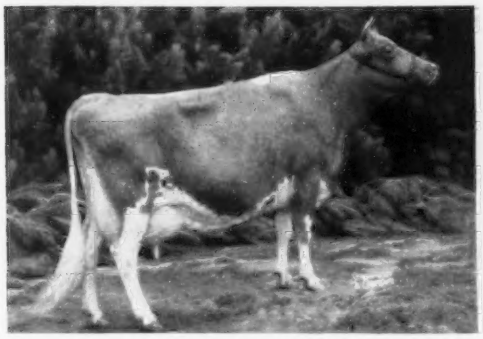

Caumsett Regal Gloss, four times Excellent, including 1959. Reserve All-American aged cow, 1957 and 1958. A son, Caumsett Kim, in service at High Meadows. Another son is being retained for use at High Meadows and McDonald Farms.

Caumsett Ocean Juno, six times Excellent, including 1959 at 15 years, nine months of age. A lifetime production of over 190,000 lbs. of milk. A son, Caumsett Valiant, in service at High Meadows.

200 Head of the Breed's Best Parade Before Judge C. Hilton Boynton, In One of the Greatest Guernsey Shows . . . Quality Comparable to Our Great Nationals.

15 Blue Ribbon Winners Owned by 12 Farms From New York, Pennsylvania, New Jersey, Massachusetts, and Canada.

3 of 4 Championships Won By Canadian Breeders . . . McDonald Farms — Cornell University, Premier Breeder — Premier Exhibitor.

Empire State Guernsey Show

THE Empire State Guernsey Show, held on Tuesday, May 26, 1959, at the New York State Fairgrounds, Syracuse, was outstanding for its depth of quality, and the ringside thrilled to the wonderful array of good Guernseys, all the way down the line, throughout the entire show. Judge C. Hilton Boynton, University of New Hampshire, Durham, did an impressive, workmanlike job in handling the 200 entries as they were paraded before him.

The show opened with a good class of 20 heifer calves, and top honors went to L. B. Wescott, Clinton, N. J., on Mulhocaway Butterfat Dolly, a daughter of Mulhocaway Beauty Butterfat out of Clearland Butterfat Dolly. In second place was McDonald Farms-Cornell University, Cortland, with McDonald Farms Rival Bertha, a daughter of McDonald Farms Pre Rival out of a daughter of McDonald Farms High Neptune. In third place was Fraserdale Rex's Nona, a daughter of McDonald Farms Pre Rex, exhibited by Jack Fraser, Concord, Ontario, Canada.

It was in the class of 28 exceptionally good junior yearlings that Judge Boynton found the heifer that later was to win reserve junior championship. This blue ribbon winner, Brooknill R. B. Jolice, was exhibited by Howard J. Brooks, Paris, Ontario, Canada, and she is a daughter of Maplewood Royalist Brigadier. The second and fourth animals in this class were bred and owned by McDonald Farms-Cornell University, while in third place was Golden Harvest K Hilary, a daughter of Gardenville Coronation King, shown by F. W. McCann and Joseph E. Adams, Bridgewater, Connecticut.

In a class of 23 senior yearling heifers, that showed quality all the way down the line, Hilton found a top that later went on to win junior champion female honors at this great show. This senior yearling heifer, Tannery Hill Leaders Primrose, is owned by Henry Borden, King, Ontario, Canada. She is sired by Franchester F. Leader out of Tannery Hill D. R. Martha, a daughter of Brooknill Double Romulus. It will be recalled that in 1957, Mr. Borden won three All-American honors on Tannery Hill D. R. Blanche, Tannery Hill D. R. Viking and the junior get of "Double Romulus." In second place in this class was McDonald Farms Rival Andrea, a daughter of McDonald Farms Pre Rival. She was closely followed in third place by Han-

CHAMPIONS

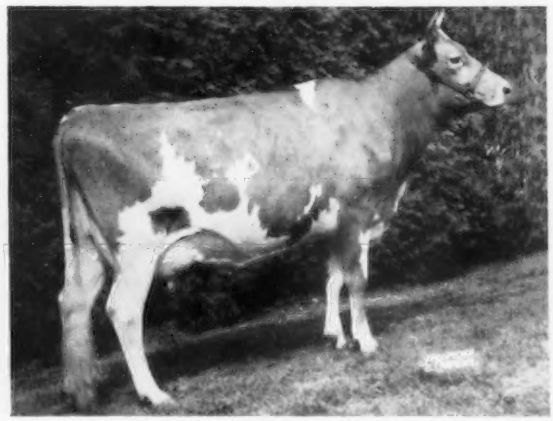

Dumar Farm P. H. Lilian, reserve senior and grand champion, owned by George W. Snyder, Saint Johns, Pa.

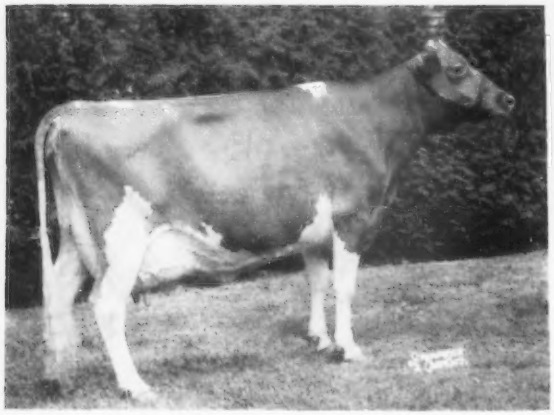

Begeacres Ada, senior and grand champion, owned by Jack Fraser, Concord, Ontario, Canada.

State Herds, with the first prize New York State Herd in the foreground.

over Hill Pre Eva, a daughter of Wandamere Predictor, owned by Henry I. Christal, Yorktown Heights, New York. To further illustrate the extreme quality of this class, it is interesting to recall that "Rival Andrea" was the Reserve All-American heifer calf in 1958, and "Pre Eva" was the All-American heifer calf. In fourth, fifth and sixth places in this class were three daughters by McDonald Farms High Neptune.

In the junior get of sire group, the get of McDonald Farms High Neptune, shown by McDonald Farms-Cornell University, took first place. In second spot was the get by Fairlawn Hornet's Constant, shown by Belle Terre Farms, Inc., Freehold, N. J., closely followed by the get of McDonald Farms Rival Varro, shown by George W. Snyder, Saint Johns, Pennsylvania.

In a class of 21 heifers, two years and under three (not in milk), top honors went to McDonald Farms Miss Amity, a daughter of McDonald Farms Premier. In second place, shown by Clarence J. Marsh, Canandaigua, was Marsh Farms S. Guen, a daughter of McDonald Farms Fine Simeon and out of Marsh Farms M. Augusta, a daughter of McDonald Farms Ideal Mars. Third place honors were won by Jacob Tanis, Augusta, N. J., on Ideal's Superior's Floss, she by Ideal's Superior out of a daughter of Ideal's Lettie's Duke.

In the class of nine dry cows, three years and over (not in milk but must have freshened once), top honors went to Ashton Keynes Primo Julia, a daughter of Lone Maple Butterfat Primo, owned by Henry I. Christal, Hanover Hill Farms, Yorktown Heights. The second place animal was Golden Harvest Monarchs Minerva, a daughter of McDonald Farms P. Monarch out of Blakeford Minerva. She is owned by F. W. McCann and Joseph E. Adams. Third place went to the entry from the University of New Hampshire, Durham, U. N. H. King Noble Charm, a daughter of Yellow Creek King's Noble.

In an especially pleasing class of 23 two-year-olds (in milk), Judge Boynton went to Hominy Hill Princess Flute for his top. "Flute" is especially well-balanced and has a beautiful udder. She is sired by Hominy Hill Coronation Prince and out of Flying Horse Phil's Flute, and is owned by Sumner Pingree, Flying Horse Farm, South Hamilton, Massachusetts. In second place was Glenville Thor's Janet, a daughter of McDonald Farms Pre Thor, owned by J. H. Crang, Newmarket, Ontario, Canada. Third honors went to Caumsett Sea Moonlight, she by Caumsett Long Islander, three daughters classified in 1959, one Excellent—two Very Good. "Sea Moonlight" is owned by Henry C. Venier,

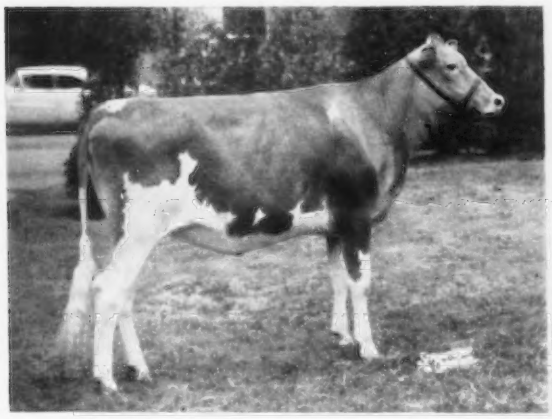

Tannery Hill Leaders Primrose, junior champion, owned by Henry Borden, King, Ontario, Canada.

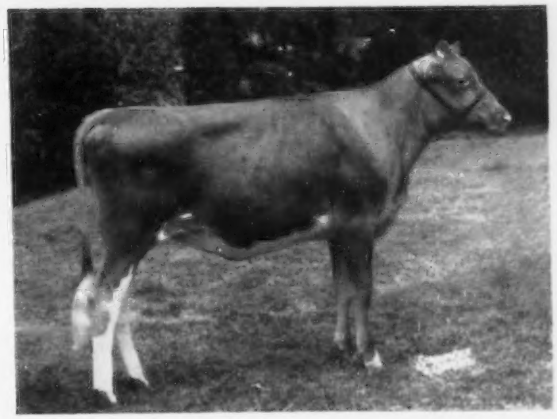

Brooknill R. B. Jolice, reserve junior champion, owned by Howard J. Brooks, Paris, Ontario, Canada.

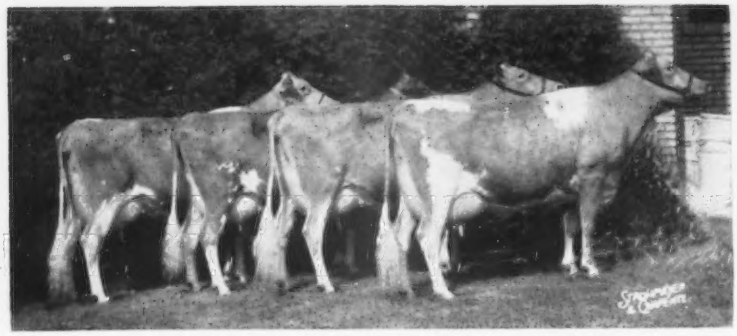

First prize get of McDonald Farms Predictor, shown by Henry C. Venier, La Fayette, N. Y. Left to right: Caumsett Indian Stella, Caumsett Indian Charm, Caumsett Indian Stardust and Caumsett Indian Vara.

First prize dairy herd shown by Dr. George T. Pack, Wrightsville, Pa. Left to right: Lagracarmel Roxie, Kulespring's Rex's Pansy, Calder Farm J. Glow and Burkeville Emory's Elna.

High Meadows Farm, La Fayette.

It was in a class of 29 three-year-old cows (in milk), that Judge Boynton was to find his reserve senior and grand champion. Dumar Farm P. H. Lilian, All-American two-year-old in 1958, returned to the tanbark to continue her winning ways for George W. (Dutch) Snyder and went on to take reserve senior and grand championship of the show and three beautiful trophies for the Snyder family. In second place in this class was Kulespring's Rex's Pansy, a daughter of Alpha Peter Pan's Rex, shown by Dr. George T. Pack, Lauxmont Farm, Wrightsville, Pennsylvania. In third place was Tannery Hill DR Deressa, a Brooknill Double Romulus daughter, owned by Henry Borden.

In the class for cows four years old (in milk), another All-American again continued her winning ways. The top of this class, McDonald Farms Maxim Welda, All-American three-year-old in 1958, continued to look the part this year as she won the four-year-old class over 15 other good ones. "Welda" is by Maxim of McDonald Farms and is owned by Mrs. Clifford L. Conover, Hightstown, New Jersey. In second place was Calder Farm J. Glow, a daughter of Namreg Star's Justice, shown by Dr. George T. Pack, while in third place was Caumsett Indian Vara, a daughter of McDonald Farms Predictor, owned by Henry C. Venier.

Judge Boynton and the ringside were especially impressed with the quality of an extremely strong class of 25 cows, five years and under 10 years (in milk). It was in this class that Hilton was to find his senior and grand champion female of the show. This cow, Begeacres Ada, owned by Jack Fraser, Concord, Ontario, Canada, won her class and went on to the championship of one of the really great Guernsey shows. "Ada" was bred by Gordon C. Begent, Jr., Ithaca, and was sired by Douglaston Baron Kenyon. In second place was Flying Horse General's Julia, a daughter of Flying Horse Colonel's Promise out of Sterlingold Lady Julia, owned by Sumner Pingree. In third place was Caumsett Regal Gloss, the Reserve All-American aged cow in 1957 and 1958. She is by Caumsett Dominator out of Caumsett Indian Glisten, and is owned by Henry C. Venier. In fourth and fifth places in this class were Lagracarmel Roxie and Burkeville Emory's Elna, owned by Dr. George T. Pack. It will be recalled that "Elna" was the Reserve All-American four-year-old in 1957 and won Honorable Mention honors as an aged cow in 1958. In sixth spot was Crockett Prairie Master's Molly, All-American four-year-old in 1957, a member of the Reserve All-American produce in 1957, and champion best uddered cow, 1958 National.

In the class for cows 10 years and over (in milk), first place went to Hickrill Garden Miranda, a daughter of Caumsett Guard out of Farvue Thunderbolt's Mary, owned by Hanover Hill Farms. "Miranda" is also the dam of the first prize produce. In second place was Red Cross Noble Ruth, shown by George W. Snyder, followed by Caumsett Ocean Glitter, shown by Henry C. Venier, High Meadows Farm.

The state herd class was won by New York, with Ontario, Canada, second, followed by Pennsylvania, New Jersey, Connecticut, Massachusetts, and New Hampshire.

In the get of sire class, top honors went to the get of McDonald Farms Predictor, owned by Mr. Venier. In second place was the get of Wandamere Predictor, shown by Mr. Christal, while in third place was the get of Ideal's Superior, owned by Jacob Tanis.

Coveted honors for Premier Breeder and Premier Exhibitor went to McDonald Farms-Cornell University. Dave Younger, Chairman of the Empire State Show Committee, presented the Premier Exhibitor Banner to George Trimberger, Cornell University, and the Premier Breeder Banner to K. C. Sly.

Credit should be given to Harold Creal, Director of the New York State Fair, for the excellent facilities and cooperation given to the Show Committee, exhibitors and all attending this great Empire State Guernsey Show. Such a show as this is not possible without the complete cooperation of the exhibitors. All who were privileged to see this show realize that everything was done to make it a history-making event in the Guernsey breed. The show was sponsored by the New York State Guernsey Breeders' Co-Operative, Inc., Dr. James M. Carr, president, Henry C. Venier, first vice-president, K. C. Sly, second vice-president, and Roy Kamm, secretary-treasurer. The Empire State Show Committee, with Dave Younger as Chairman, included Franklin L. Aker, Edgar Chapman, Robert Flannery, Paul C. Fleming, Robert E. Holcomb, Ronald W. Miller, Richard P. Outhouse, William Peck, Kenneth L. Turk, and Ronald Wetherwax.

Following is a list of awards:

SENIOR AND GRAND CHAMPION FEMALE
Begeacres Ada, Jack Fraser, Concord, Ont., Canada.

RESERVE SENIOR AND GRAND CHAMPION FEMALE
Dumar Farm P. H. Lilian, George W. Snyder, Saint Johns, Pa.

JUNIOR CHAMPION FEMALE

Tannery Hill Leaders Primrose, Henry Borden, King, Ont., Canada.

RESERVE JUNIOR CHAMPION FEMALE

Brooknill R. B. Jolice, Howard J. Brooks, Paris, Ont., Canada.

HEIFER CALF, UNDER 1 YEAR

1, Mulhocaway Butterfat Dolly, L. B. Wescott, Clinton, N. J.; 2, McDonald Farms Rival Bertha, McDonald Farms-Cornell University, Cortland; 3, Fraserdale Rex's Nona, Jack Fraser; 4, Maishepaug's S. S. Melody, Robert W. Slate, Litchfield, Conn.; 5, Dumar Farm Varro's Margress, George W. Snyder; 6, Fraserdale Ideal Ninette, Jack Fraser; 7, Welcome Hermes Queen, Carol and Sharon Younger, Yorktown Heights; 8, Begeacres Chief Wendy, G. C. Begent, Ithaca; 9, Beaulea Footprint's Almira, Chauncey Stillman, Amenia; 10, Mulhocaway Mermaid Faint, L. B. Wescott.

HEIFER, 1 YEAR AND UNDER 18 MONTHS (Not in milk)

1, Brooknill R. B. Jolice, Howard J. Brooks; 2, McDonald Farms Miss Beatrice, McDonald Farms-Cornell University; 3, Golden Harvest K Hilary, F. W. McCann and Joseph E. Adams, Bridgewater, Conn.; 4, McDonald Farms Jolly Benita, McDonald Farms-Cornell University; 5, Carol's A A Lady, Paul C. Fleming, Auburn; 6, Woodacres Valiant C. Calypso, Atherton W. Hobler, Princeton, N. J.; 7, Belle Terre Constant Lea, Belle Terre Farms, Inc., Freehold, N. J.; 8, Dumar Farm Varro's Pride, George W. Snyder; 9, Belle Terre Constant Honoria, Belle Terre Farms, Inc.; 10, Mulhocaway Master's Hedwig, L. B. Wescott.

Some of the donors, or their representatives, of the Empire State Guernsey Show Trophies: Stanley Murphy, Tully; Lloyd S. Riford, Auburn; Owen R. Boyd, representing Chauncey Stillman, Amenia; Dan H. Van Pelt, representing Hales and Hunter Feed Company; Henry I. Christal, Yorktown Heights; Mrs. Ethel Payne, Millerton; Dr. James M. Carr, Little Valley; Henry C. Venier, La Fayette; Harry M. Pate, Trenton, N. J.; and John Merryman, Sparks, Md.

HEIFER, 18 MONTHS AND UNDER 2 YEARS (Not in milk)

1, Tannery Hill Leaders Primrose, Henry Borden; 2, McDonald Farms Rival Andrea, McDonald Farms-Cornell University; 3, Hanover Hill Pre Eva, Henry I. Christal, Yorktown Heights; 4, McDonald Farms Jolly Alvina, McDonald Farms-Cornell University; 5, McDonald Farms Jolly Angela, McDonald Farms-Cornell University; 6, McDonald Farms Jolly Ava, McDonald Farms-Cornell University; 7, Mulhocaway Butterfat Dinah, L. B. Wescott; 8, Mulhocaway Lovely Yatung, L. B. Wescott; 9, Flying Horse Harmony Elise, Sumner Pingree, South Hamilton, Mass.; 10, Begeacres Star's Lisa, Leslie Ann Begent, Ithaca.

TROPHIES AWARDED AT THE 1959 EMPIRE STATE GUERNSEY SHOW

1. **The J. W. Eshelman and Sons Trophy,** presented by Delbert H. Kingston to L. B. Wescott on the first prize heifer calf, Mulhocaway Butterfat Dolly.
2. **The Hales and Hunter Feed Company Trophy,** presented by Lloyd B. Wescott to Bill Brooks on the first prize junior yearling, Brooknill R. B. Jolice, shown by Howard J. Brooks.
3. **The Alton Dewan Trophy,** presented by Lawrence O. Colebank to M. G. (Jim) Schwartz on the first prize senior yearling, Tannery Hill Leaders Primrose.
4. **The Wirthmore Feed Company Trophy,** presented by Kenneth C. Price to "Jim" Schwartz, manager for Tannery Hill Farms, on the first prize senior yearling and junior champion of the show.
5. **The Dr. James M. Carr Trophy,** presented by Dr. Carr to Howard J. Brooks, exhibitor of the first prize junior yearling and reserve junior champion of the show.
6. **The Louis Merryman Company Trophy,** presented by Louis McL. Merryman to K. C. Sly on the first prize junior get of sire, a get of McDonald Farms High Neptune.
7. **The Mrs. Ethel Payne Trophy,** presented by Mrs. Katherine Chilcoat to K. C. Sly for the first prize dry two-year-old, McDonald Farms Miss Amity.
8. **The G. L. F. Feed Company Trophy,** presented by Frank Naegely to Dave Younger for the first prize dry three-year-old, Ashton Keynes Primo Julia.
9. **The Harry Pate Trophy,** presented by Harry Pate to Corey C. Garey for the first prize two-year-old in milk, Hominy Hill Princess Flute.
10. **The Grandin Feed Company Trophy,** presented by George Tormey to George W. (Dutch) Snyder for the first prize three-year-old cow in milk, Dumar Farm P. H. Lilian.
11. **The Mrs. Alice K. Wightman Trophy,** presented by Robert D. Stewart to Clifford H. Conover for the first prize four-year-old in milk, McDonald Farms Maxim Welda.
12. **The Henry C. Venier Trophy,** presented by Mrs. H. C. Venier to Jack Fraser for the first prize cow, five years and under 10, in milk, Begeacres Ada.
13. **The Central Soya Company, Inc., Ralston Purina Company, and Allied Mills, Inc., Trophy** presented by Roger Morse to Henry I. Christal on the first prize cow, 10 years and over, in milk, Hickrill Garden Miranda.
14. **The Stanley Murphy Trophy,** presented by Stanley Murphy to Mrs. C. G. Sissons for Jack Fraser, owner of the senior champion cow, Begeacres Ada.
15. **The Roger Corbetta Trophy,** presented by Joseph Pendergast to George W. Snyder, owner of the reserve senior champion cow, Dumar Farm P. H. Lilian.
16. **The Henry I. Christal Trophy,** presented by Mr. Christal to Jack Fraser, owner of the grand champion cow, Begeacres Ada.
17. **The Douglaston Manor Trophy,** presented by Roger Blakely to George W. Snyder, owner of the reserve grand champion, Dumar Farm P. H. Lilian.
18. **The L. S. Riford Trophy,** presented to Edward Gates, herdsman at Begeacres, breeder of the grand champion cow, Begeacres Ada.
19. **The NYABC Trophy,** presented by Elmer Clapp to Elmer Salisbury on the first prize dairy herd.
20. **The Eleanor F. McJunkin and J. M. McDonald Jr., Trophy,** presented by Eleanor and Jim to Alvin Bush on the first prize best three females.
21. **The H. K. Webster Company, Quaker Oats Company, and Maritime Milling Company Trophy,** presented by Wendell C. Locke to Mr. and Mrs. Henry C. Venier on the first prize senior get of sire, a get of McDonald Farms Predictor.
22. **The Chauncey Stillman Trophy,** presented by Owen Boyd to Dave Younger on the first prize produce of dam, a produce of Hickrill Garden Miranda, that was the first prize cow, 10 years and over.
23. **The Nelson A. Rockefeller Trophy,** presented on behalf of the Governor by Commissioner Stone, to the first prize New York State herd.
24. **The Mrs. Victoria Dreyfus Trophy,** presented by Dave Younger to C. Hilton Boynton in recognition of his outstanding work as judge of the 1959 Empire State Show.

COW, 2 YEARS AND UNDER 3
(Not in milk)

1, McDonald Farms Miss Amity, McDonald Farms-Cornell University; 2, Marsh Farms S. Guen, Clarence J. Marsh, Canandaigua; 3, Ideal's Superior's Floss, Jacob Tanis, Augusta, N. J.; 4, Quarry Valley Vic's Bertha, Dr. George T. Pack, Wrightsville, Pa.; 5, Belle Terre Constant Roxie, Belle Terre Farms, Inc.; 6, Golden Harvest K Bertha, F. W. McCann and Joseph E. Adams; 7, Leader's Brookside Favorite, Earl S. Williams, North Chatham; 8, Great Elm D. Levity, Great Elm Farm, Inc., Dover, N. H.; 9, Leslynn Belmont's Cynthia, Henry I. Christal; 10, Mulhocaway Lovely Hannah, L. B. Wescott.

DRY COW, 3 YEARS AND OVER
(Not in milk but must have freshened at least once)

1, Ashton Keynes Primo Julia, Henry I. Christal; 2, Golden Harvest Monarchs Minerva, F. W. McCann and Joseph E. Adams; 3, U. N. H. King Noble Charm, University of New Hampshire, Durham, N. H.; 4, Hanover Hill Pharaoh's Jean, John Weeks, Laconia, N. H.; 5, Mainside Beacon's Lady, Norman S. Baxter, Millis, Mass.; 6, Greystone Actorine's Betsy, L. S. Riford, Auburn; 7, Wyno Saint's Cynthia, Alvin R. Bush, Muncy, Pa.; 8, Glenville Thor's Queen, J. H. Crang, Newmarket, Ont., Canada; 9, Bren Bern Re Soubrette, Eunice Bernhard, Stepney, Conn.

COW, 2 YEARS AND UNDER 3
(In milk)

1, Hominy Hill Princess Flute, Sumner Pingree; 2, Glenville Thor's Janet, J. H. Crang; 3, Caumsett Sea Moonlight, Henry C. Venier, La Fayette; 4, Ideal's Superior's Carol, Patricia Anne Tanis, Branchville, N. J.; 5, Ideal's Superior's Lavena, Jacob Tanis; 6, Ideal's Ninbest's W. Susie, Jacob Tanis; 7, Hawl Jun Connie B., Samuel Berke, Lakeville, Conn.; 8, Hanover Hill Pre Bountiful, Henry I. Christal; 9, Wyno Bond's Daisy, Alvin R. Bush; 10, Belle Terre Constant Honoreen, Belle Terre Farms, Inc.

COW, 3 YEARS AND UNDER 4
(In milk)

1, Dumar Farm P. H. Lilian, George W. Snyder; 2, Kulespring's Rex's Pansy, Dr. George T. Pack; 3, Tannery Hill DR Deressa, Henry Borden; 4, Welcome C. F's Wistful, F. W. McCann and Joseph E. Adams; 5, Sa Rosa Nadine, Atherton W. Hobler; 6, Hanover Hill Pre Matilda, Henry I. Christal; 7, Caumsett Indian Charm, Henry C. Venier; 8, Belnemus Emory's Lee, Dr. George T. Pack; 9, Ideal's Marshall's Fanchett, Jacob Tanis; 10, Pharaoh's Desire of Brookside, Chauncey Stillman.

COW, 4 YEARS AND UNDER 5
(In milk)

1, McDonald Farms Maxim Welda, Mrs. Clifford L. Conover, Hightstown, N. J.; 2, Calder Farm J. Glow, Dr. George T. Pack; 3, Caumsett Indian Vara, Henry C. Venier; 4, Caumsett Indian Stardust, Henry C. Venier; 5, Fraserdale Rex's Kyna, Jack Fraser; 6, Caumsett Indian Stella, Henry C. Venier; 7, Bay Farms Angelina's Chenile, Richard P. and Mazie P. Outhouse, Canandaigua; 8, Hanover Hill Pre Jennifer, Dr. George T. Pack; 9, Glengeran Daylo's Reta, Belle Terre Farms, Inc.; 10, Hanover Hill G. Melinda, Henry I. Christal.

COW, 5 YEARS AND UNDER 10
(In milk)

1, Begeacres Ada, Jack Fraser; 2, Flying Horse General's Julia, Sumner Pingree; 3, Caumsett Regal Gloss, Henry C. Venier; 4, Lagracarmel Roxie, Dr. George T. Pack; 5, Burkeville Emory's Elna, Dr. George T. Pack; 6, Crockett Prairie Master's Molly, Atherton W. Hobler; 7, Wyno Beau's Lyla, Alvin R. Bush; 8, Mt. Ephraim Country Ramona, Belle Terre Farms, Inc.; 9, Northfield N. Blanche, Dr. George T. Pack; 10, Oxford Homestead Daphne, L. S. Riford.

COW, 10 YEARS AND OVER
(In milk)

1, Hickrill Garden Miranda, Henry I. Christal; 2, Red Cross Noble Ruth, George W. Snyder; 3, Caumsett Ocean Glitter, Henry C. Venier; 4, Greystone Charming Artist, L. S. Riford; 5, Begeacres Cherrington, G. C. Begent, Jr., Ithaca; 6, Artifition Tilly of Wells, Harold Thomas and Sons, Stanley; 7, Caumsett Eastern Avis, Henry C. Venier.

JUNIOR GET OF SIRE

1, McDonald Farms-Cornell University on get of McDonald Farms High Neptune; 2, Belle Terre Farms, Inc., on get of Fairlawn Hornet's Constant; 3, George W. Snyder on get of McDonald Farms Rival Varro; 4, L. S. Riford on get of McDonald Farms Royal Trader; 5, John E. Calhoun and Sons, Hoosick Falls, on get of Nyala King's Cavalier.

GET OF SIRE

1, Henry C. Venier on get of McDonald Farms Predictor; 2, Henry I. Christal on get of Wandamere Predictor; 3, Jacob Tanis on get of Ideal's Superior; 4, Eunice Bernhard on get of McDonald Farms Le Reward; 5, Earl S. Williams on get of McDonald Farms Pre Leader.

PRODUCE OF DAM

1, Henry I. Christal on produce of Hickrill Garden Miranda; 2, Samuel Berke on produce of Hawl Jun J. Cozet; 3, Dr. George T. Pack on produce of Burkeville Emory's Elna; 4, Henry Borden on produce of Tannery Hill D. R. Martna; 5, Jacob Tanis on produce of Ideal's Beacon's Rosette.

BEST THREE FEMALES
(Any age, all bred and owned by exhibitor)

1, Alvin R. Bush; 2, Henry I. Christal; 3, Henry Borden; 4, Jacob Tanis; 5, McDonald Farms-Cornell University; 6, Belle Terre Farms, Inc.; 7, Eunice Bernhard; 8, Earl S. Williams.

DAIRY HERD

1, Dr. George T. Pack; 2, Henry C. Venier; 3, Henry I. Christal; 4, Belle Terre Farms, Inc.

STATE HERD

1, New York; 2, Ontario; 3, Pennsylvania; 4, New Jersey; 5, Connecticut; 6, Massachusetts; 7, New Hampshire.

PREMIER BREEDER AND EXHIBITOR
McDonald Farms-Cornell University.

Wyoming County, N. Y., Spring Banquet

BY JOSEPH PENDERGAST

INTEREST and enthusiasm in Guernseys reached a new all-time high at the spring banquet of the Wyoming County G. B. A. at the Community Hall, Wyoming, N. Y., on April 29. What was expected to be a turnout of about 50 breeders and guests for the dinner and program, ended up with nearly 100 in attendance.

After a few introductory remarks, Homer Titus, president of the Club, called on Dr. James Carr, Little Valley, the new president of the New York State Guernsey Breeders' Co-Operative, Inc. Dr. Carr praised the members of the Wyoming Club for the interest shown in promoting Guernseys in the area. He expressed the desire as president of the Co-Operative to offer assistance whenever possible from the state organization to the breeders in Wyoming County.

Remarks were heard from Lee Jenks, County 4-H Club Agent, and Stuart Smith, assistant County Agent. Both congratulated the Club for the interest and cooperation shown by the Guernsey breeders, and they offered to assist in promoting and sponsoring the various Club programs. Also introduced by Mr. Titus were Al Klower and Gordon Page, NYABC inseminators. State Directors Ronnie Wilson and Stanley Baker were present and reviewed some of the details of the GOLDEN GUERNSEY program in the Rochester area.

Members were honored with the presence of Al Fox, farm director of Radio Station WBEN, Buffalo, who expressed his interest in the work that the local club is carrying on. He stated that whenever members had news of club activities he hoped they would contact him.

Principal speaker was Stanley Murphy, owner of Wandering Brook Farm, Tully, who gave a most informative talk on the breeding and developing of high producing Guernseys. Through the assistance of field representative Joseph Pendergast, the talk was illustrated by slides showing how type can affect the length of life of a cow. Mr. Murphy made reference to a couple of important cow families in his herd, and told how Wandering Brook Farm came into being.

The meeting was closed with the drawing of a door prize, a registered Guernsey heifer calf from the herd of Fred Embury and Son, Gainesville.

Northwest Oklahoma District Show

BY BALLARD K. BENNETT

GUERNSEY breeders in the Northwest District of Oklahoma held their breed show in connection with the Northwest District Dairy Show, at Ponca City, on May 5. Professor E. R. Berousek, Oklahoma State University, Stillwater, officiated as judge. In the junior division, a senior yearling, Lona May, owned by James Powelson, Ponca City, was junior and grand champion female, while Thomas Boyer had reserve grand championship on Stewardess Biddy's Lilah.

Harden O. Linus, owned by Arlo and Floyd Harden, Kildare, was the grand champion bull in the open show. The Hardens also exhibited the grand champion female, Harden's R. Elsie. James Powelson's junior show champion was also junior and reserve grand champion female of the open show.

Much credit for the success of this Guernsey show is due the Harden brothers, Extension Dairyman L. O. Stinnert, and his able staff members, Clifford Burton and Jack Pendleton, who were on hand to give assistance where needed.

Home of . . .
High Test and Production

VISIT → FLYING HORSE FARM South Hamilton, Mass.

OUR JULY SPECIAL—A TOP BULL READY FOR SERVICE FROM THE ROSE AND DOROTHY FAMILIES. HIS 3 NEAREST DAMS AVERAGE 20,107 LBS. MILK, 1036 LBS. FAT.

☆ FLYING HORSE DOTE'S ROYALIST ☆

Born July 7, 1958

Sire: **Flying Horse General's Royal**
Sire of Flying Horse G. R. Harp, sold, 1959 Guernsey Sale for $1,500 to J. C. Penney, Pre-Eminent Farm, Gallatin, Mo. He is a son of Flying Horse Royal Rose, VG, *22558—*1154—5yrs—365C—3x.

Dam: **Flying Horse Harmony's Dotes**
15194—742—Jr2—365C—3x, 19212—967—Sr3—365—3x

His Sire's Full Sister

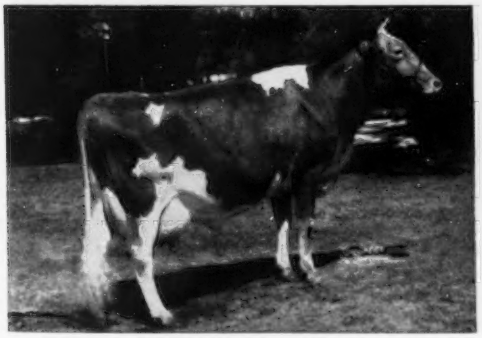

Flying Horse General Rose
12212—699—Jr2—365—3x
19720—*1041—Sr4—365C—3x
Sold for $9,500, 1st Flying Horse Invitational Sale, 1958.

His Dam's Dam

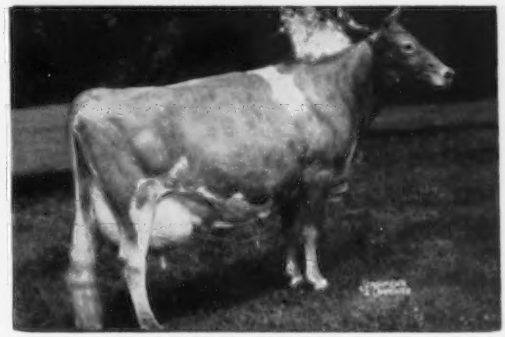

Flying Horse Colonel's Dorothy, E 4 times
16389—831—6yrs—365C—3x
18552—989—7yrs—365—3x
18899—958—10yrs—365—3x
Res. Sr. & Gr. Ch., N. G. S., 1948. 4 AR daus., 3 with records over 18000 lbs. milk, 900 lbs. fat, 1 classified E.

A Full Brother To Royalist

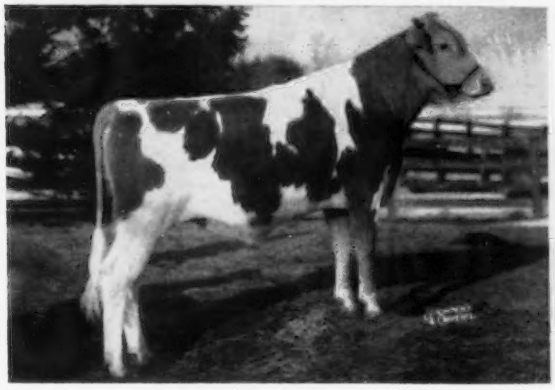

Flying Horse Dote's Royal
Owned by and in service at Western Pa. A. B. C.

2nd Aged Cow, Empire Show, 1959

Flying Horse General's Julia
14164—739—Jr2—365C—3x
2nd Aged Cow in class of 25 at N. Y. Empire State Guernsey Show, 1959, placing next to the Sr. & Gr. Ch. A paternal sister to Flying Horse General's Royal.

WE WERE ALSO PLEASED TO HAVE SHOWN THE FIRST PRIZE 2-YEAR-OLD IN MILK, IN A CLASS OF 23, HOMINY HILL PRINCESS FLUTE. SHE A DAUGHTER OF FLYING HORSE PHIL'S FLUTE, 14670—728—7yrs—365C—2x.

T. B. Accredited — VISITORS ALWAYS WELCOME — Mass. Abortion Free No. 60

FLYING HORSE FARM

South Hamilton, Massachusetts

Please address correspondence to . . . COREY C. GAREY, Manager — ANDY SHEPPARD, Herdsman

Convention Activities . . .

(*Continued from page 1161*)

Gloss, and McDonald Farms High Neptune and High Meadows Jolly Waterloo, herd sires at both High Meadows and McDonald Farms.

In the herd, for inspection by the breeders, were about 25 daughters by McDonald Farms Predictor. On Wednesday, May 27, 17 of these were classified, with three Excellent, nine Very Good and five Desirable. During this same classification, eight daughters by Caumsett Pathfinder were classified, and one was Excellent, four were Very Good and three Desirable; seven by Caumsett Dominator were classified, he sire of "Regal Gloss," and three were Excellent and four Very Good, and of the three daughters classified, by Caumsett Long Islander, one was Excellent and two were Very Good.

Breeders were impressed by the uniformity of the High Meadows herd, and thrilled to its depth of breeding, proved cow families, high classifying cows, and their persistent production and longevity.

In concluding a report on convention festivities, it is only fitting that we again express appreciation to Guernsey breeders in New York for making such a wonderful time possible. From the start, at the opening reception on Sunday, sponsored by the Guernsey Breeders' Associations of Pennsylvania, New Jersey, Connecticut, and Massachusetts, until the conclusion, at the McDonald Farms Sale on Thursday evening, it was truly a great week for Guernseys.

We wish to especially pay tribute to the work done by the New York Committee, under the capable guidance of General Chairman, L. S. Riford. The 1959 Annual Meeting Convention Committees, to whom great credit is due, are as follows: *Program Committee*, Stanley Murphy, Tully, chairman, Charles J. Moore, Troy, Douglas R. Stanton, Greenville, Roy J. Kamm, Marietta, Dr. James M. Carr, Little Valley, H. Sherman Lake, Lyons, and Henry C. Venier, Lafayette; *Show Committee*, Dave Younger, Yorktown Heights, chairman, Franklin L. Aker, Cobleskill, Ronald Wetherwax, Wyoming, Edgar Chapman, Conewango Valley, Paul C. Fleming, Auburn, Robert E. Holcomb, Greene, Dr. Kenneth L. Turk, Ithaca, Richard P. Outhouse, Canandaigua, Robert Flannery, Oneida, and William Peck, Schuylerville; *Ladies Committee*, Mrs. K. C. Sly, Cortland, chairman, Mrs. William S. Dunn, Schoharie, Mrs. Ronald D. Wilson, Caledonia, Mrs. Stanley H. Baker, Lyndonville, Mrs. Reed McJunkin, Cortland, Mrs. Roger H. Blakely, Pulaski, and Mrs. L. S. Riford, Auburn; *Finance Committee*, William S. Dunn, Schoharie, chairman, Bernard Morrison, Millerton, John Calhoun, Hoosick Falls, Lawrence Hansen, South Valley, John Cheney, Bemis Point, Homer Titus, Wyoming, Arthur D. Mabey, Cuba, and Mrs. A. K. Wightman, Smithville Flats; *Publicity Committee*, L. S. Riford, Jr., Auburn, chairman, Robert Doubleday, Syracuse, Edward Winchester, Auburn, Miss Elaine Searles, Syracuse, and C. J. Caffrey, Cayuga; *Transportation*, William M. Quinn, Associate County Agent, Onondaga County, Syracuse.

Annual Meeting Luncheon . . .

(*Continued from page 1158*)

The final GOLDEN GUERNSEY presentation made by Mr. Fitzpatrick went to W. T. McClelland and his son, Norman, Shamrock Dairy, Tucson, Arizona. This award was for the GOLDEN GUERNSEY products distributor or producer-distributor owning a Guernsey herd with the greatest per cent increase.

President McKerrow paid tribute to the New York Convention Committee, and to the cooperating states of Pennsylvania, New Jersey, Connecticut and Massachusetts, for the wonderful arrangements which had contributed so much in making this one of the best conventions in the series. On behalf of The American Guernsey Cattle Club, Gavin announced that an engraved copper jug would be sent to L. S. Riford, General Chairman of the Annual Meeting Convention Committee.

Jack Fraser, chairman of the 1960 Convention Committee, extended a most cordial invitation from the Canadian Guernsey Breeders Association, and urged all breeders to attend. He cited special invitations from the Honorable Bill Goodfellow, Minister of Agriculture, and from His Worship, Mayor of Toronto. Guernsey breeders from all sections of the United States are looking forward to the 1960 meeting at Toronto, Canada, and according to the plans outlined by Jack, Bruce Hodgins and the members of the Canadian committees, next year again promises to be a big year for Guernseys in both America and Canada.

The meeting ended on an enthusiastic note as all the sales managers made announcements of their coming sales. The luncheon adjourned at 3:00, and busses loaded immediately for a visit to the High Meadows herd and to attend The Guernsey Sale.

Benjamin F. Cleaveland Sale

THE milking herd, owned by Benjamin F. Cleaveland, Lakeville, Conn., was sold at the farm on April 1. A large, interested group of people were in attendance, and the bidding was brisk, with 32 head of purebreds selling for $11,780, an average of $368.13. The paternal granddam of 12 head in the sale, that averaged $355.42, was Douglaston King's Charlotte, 19751—*988—AA—3x, from one of the top cow families in the breed.

Top cow, Wells Hill Improver's Meg, due in August to Fritzlyn Jeanette's Flash, was purchased by Harry Harris, d/b/a Stony Batter Farm, Cornwall Bridge, Conn., for $670. Stephen G. and Frances E. Guernsey, Lagrangeville, N. Y., second high buyers with five head for $2,115, secured the second top, Random Marilyn, at $505. Lester R. Hurlbut and Sons, Winsted, Conn., were high buyers, purchasing eight head for $2,830.

The sale was managed by the Granger Sales Company, E. M. Granger, Jr., sales manager, Thompsonville, Connecticut. Mr. Granger was the auctioneer, assisted in the ring by Oscar Crabtree.

Following is a list of animals selling for $350 or more:

Robert J. Chevalier, South Kent, Conn.	
Wells Hill King's Janet	$365
Henry I. Christal, Yorktown Heights, N. Y.	
Wells Hill Major's Sue	460
Wells Hill Major's Rose	390
James L. Christie, Watertown, Conn.	
Random Elodie	410
Mrs. June Cleaveland, Dunedin, Fla.	
Wells Hill Major's Judy	460
Wells Hill Susie	440
John M. Frost, Yorktown Heights, N. Y.	
Wells Hill Major's Paula	480
Wells Hill Improver's Susette	400
Stephen G. and Frances E. Guernsey, Lagrangeville, N. Y.	
Wells Hill Major's Rosa	375
Wells Hill King's Diamond	470
Random Marilyn	505
Wells Hill Emory	430
Harry Harris, d/b/a Stony Batter Farm, Cornwall Bridge, Conn.	
Wells Hill Improver's Meg	670
Lester R. Hurlbut and Sons, Winsted, Conn.	
Wells Hill Major's Dot	365
Wells Hill Major's Maid	370
Wells Hill King's Emma	370
Wells Hill King's Grace	355
Wells Hill King's Gertrude	355
Wells Hill Robena	385
Wells Hill Carol	430
Mollenhauer Brothers, Rosendale, N. Y.	
Random Prissie	350
Charles A. Peirce, East Taunton, Mass.	
Riverdale Levity Susanne	420

ROY C. PATRICK, Quinton Stock Farm, Salem, N. J., is back in the Guernsey business. He has purchased 15 head, which includes a son of Coldspring's Romulus' Beauty, from the Mistr herd. Roy writes that his son Allen, plans to milk the cows for him,

KLENZADE

Positive BULK TANK CLEANING PROGRAM

"REMOVES PROTEIN FILM LEFT BY OTHER CLEANERS"!

AND KEEPS TANKS REALLY CLEAN

Simplified Klenzade System Safeguards *Against*

★ Off Flavors

★ High Counts

★ Poor Keeping Quality

★ Psychrophilic Bacteria

Only with a film-free tank — cleaned regularly the "alternate" way — can you produce top quality low count milk. Klenzade PL-190 chlorinated non-foaming alkaline cleaner provides direct attack on milk protein films, plus free draining and rapid rinsing. Klenzade PL-3, used once a week after washing with PL-190, dissolves lime and mineral-bonded soil. Restores original sparkle. Used and proved best on thousands of "bulk" farms.

KLENZADE "GRIZZLY" BRUSH

Designed especially for bulk tank cleaning. Tough nylon fibers with famous "Sponge-Action fill." Simplifies and reduces cleaning labor. An excellent "tool" in the Klenzade Bulk Tank Cleaning program.

Order from Your Dealer or Write for Literature

KLENZADE PRODUCTS, INC.

BELOIT, WISCONSIN

Rhode Island's Dean of Agriculture Will Retire On June 30

DEAN MASON H. CAMPBELL, of the University of Rhode Island College of Agriculture, will retire on June 30. He has been dean of the college and director of the Rhode Island Agricultural Experiment Station since 1942.

Dean Campbell has given 41 years of his life to an academic career. From 1918 to 1927 he was an instructor and associate in dairy husbandry at the University of Illinois, and from 1927 to 1941 professor of dairy production at the University of Vermont. In 1941-42 he was production manager of the Walker-Gordon Laboratories of New England. He was on leave from the University of Rhode Island between February 1, 1954, and August 31, 1955, to serve as chief agriculturist on a United States Operations Mission in Egypt.

Dean Campbell is a member of the States-relations committee of the experiment station division of the American Association of Land Grant Colleges and State Universities, and of the experiment station committee on organization and policy. He is also chairman of the board of the National Project in Agricultural Communications, a trustee of the Eastern States Exposition, a member of the executive committee of the Rhode Island 4-H Foundation, a member of the State Soil Conservation Service, and chairman of the scholarship committee of the Rhode Island State Grange.

It is with regret that the agricultural industry and the many friends of Dean Campbell learn of his plans for retirement. He worked untiringly for the interests of all Rhode Island agriculture, and no problem was too small or too large for him to take under consideration.

He was particularly interested in the dairy industry of the state, and was responsible for many improvements in the facilities for teaching and research at the University. The greatest project of his career at Rhode Island was to have a new agricultural building, with the latest equipment, modern classrooms, and offices for the agricultural faculty and students. This goal has been reached, as the new agricultural building will be completed this year.

The many friends of Dean and Mrs. Campbell wish them many happy years of retirement.

James Harris, Jr.

WORD has recently been received in the Journal office of the death of James Harris, Jr., Mineral Point, Wis., on January 22. Mr. Harris was a member of The American Guernsey Cattle Club, having joined on August 1, 1930.

Long-life, snag-proof Ear-tag, legible 25 ft. Ideal for day old Calves and grown animals, 16¢. Neck Chains, Neck Straps, 95¢ up. Anklets, numbered, 30¢. All products of DuPont. Write for leaflet, sample and nearest dealer.

BOCK'S CATTLE-IDENT. CO.

P.O. BOX 133 G MATTOON, ILL.

Elsner TOP QUALITY SHOW HALTERS

ELSNER Halters add distinction to any show animal. Made from high-quality, extra strong leather, fitted with solid nickel or brass hardware. Excellent craftsmanship, extra strong stitching, No rivets, two buckle adjustment, all edges burnished.

Round Strap Dairy Halter
No. 50 Calf size.....$6.50
No. 60 Heifer size.... 7.35
No. 70 Cow size..... 7.60

Extra Fancy, Nickel studded Halter
No. 51 Calf size..$5.95

Postage Prepaid

ORDER YOUR QUALITY SHOW HALTERS TODAY.

A. G. ELSNER & SONS

766 N. Plankinton Ave. • Milwaukee, Wis.

VIGOROUS CALVES
MORE PRODUCTIVE COWS

with "Grow-'Em" Milk Replacer and Cattle Special

Milk Replacer and Mineralized Stock Foods for all livestock. Ask your nearby ISF representative for all the profit-making facts, or write to:

THE MARK OF QUALITY PRODUCTS ISF

International Stock Food Corp.
P. O. Box 29D
Waverly, New York

Strohmeyer & Carpenter, Inc.
PHOTOGRAPHERS OF ANIMALS
White Plains-Box 788-New York

Udderly Perfect!

For chapped, cracked, touchy teats; massage.

CORONA OINTMENT

Extra-rich in Lanolin. Contains odorless antiseptic. For all minor farm healing jobs.

½ lb. $1.10 at Dealers or ppd.

Trial Size & Mastitis Booklet—Send 10c

THE CORONA MFG. CO., BOX 7R15, KENTON, O.

CLASS LEADERS

A National Record At Belnemus
VAUGHANDALE'S AGNES

1st Fat Production
2nd Milk Production
Sr4—HIR—305—2x

VAUGHANDALE'S AGNES, owned by C. N. Elam, Belnemus Farm, Powhatan, Va., has completed a record of 16946 lbs. of milk and 877 lbs. of fat, Sr4—HIR—305—2x, to become a National leader for fat and second place for milk. "Agnes" has two other records, 10796—548—Jr2—365—3x and 12669—627—Sr3—HIR—305—2x, and classified VG.

Whippernock's Romulus Noble, 13 daughters, 20 records, average 8522—435—305—2x—ME, 10 classified average 84.5, is the sire of this new leader. "Noble" is a son of Coldspring's Romulus Noble (Langwater Romulus, 56 daughters, 125 records, average 9634—466—305—2x—ME—Coldspring's Hardwick's Beauty, Excellent, 17614—824—6yrs—365—3x), 62 daughters, 113 records, average 9869—479—305—2x—ME, 46 classified average 83.9, sire of Coldspring's Noble's Dude, Gold Star Sire, and Coldspring's Beauty Noble King, sold for $29,000 in 1950. "Noble is out of Coldspring's Ida, 14637—699—6yrs—365—3x. "Ida" is a daughter of McDonald Farms Prediction Jr., 60 daughters, 134 records, average 9381—486—305—2x—ME, and out of Coldspring's Royal Ida, 17339—711—CC—3x.

This National leader is out of Burkeville La Noce's Rose, 8722—473—6yrs—HIR—305—2x, a daughter of Bournedale La Noce's Maxim, five tested daughters, that is a son of Bournedale Sensation out of Bournedale Queen La Noce, 14849—807—BB—3x.

Sire: Whippernock's Romulus Noble.
Dam: Burkeville La Noce's Rose.
B.: James H. Vaughan, Burkeville, Va.
O.: C. N. Elam, Powhatan, Va.
Born: May 25, 1953. Calved: April 22, 1958.
Supervised by Virginia Polytechnic Institute, Blacksburg, Va.

	Milk	Fat	Days On Test
Record:	16946	877	305

AR LEADERS

FAIRLAWN PRINCE'S GLEAM
14039—768—Jr3—365—2x
8th Fat Production

Sire: Fairlawn Glory's Prince.
S.: Fairlawn Peerless Actor.
D.: Fairlawn K. Glory.
Dam: Fairlawn K. Brilliant.
S.: Fairlawn H. Eastern King.
D.: Fairlawn Actor's Lustre.
B. & O.: A. M. Sonnabend, Millis, Mass.
Born: Nov. 10, 1954. Calved: March 25, 1958.
Supervised by University of Massachusetts, Amherst, Mass.

Fairlawn Prince's Gleam
14039—768—Jr3—365—2x

IDEAL'S BEACON'S DAMSEL
21415—1074—Sr4—365—3x
4th Milk Production

Sire: Ideal's Beacon.
S.: Ideal's Susie's Noranda.
D.: Quincy Ultra Wild Rose.
Dam: Ideal's Risbecq's Dora.
S.: Ideal's Risbecq's Gardenius.
D.: Ideal's Independent Dora.
B. & O.: Jacob Tanis, Augusta, N. J.
Born: June 15, 1953. Calved: March 6, 1958.
Supervised by New Jersey State College, New Brunswick, N. J.

IDEAL'S MARATHON'S MAIDEN
15347—830—Sr3—305—3x
8th Milk Production
3rd Fat Production

Sire: Ideal's Marathon.
S.: Ideal's Beacon.
D.: Welcome Lane's Mary.
Dam: Ideal's Senator's Fair Maiden.
S.: Ideal's Senator Lad.
D.: Ideal's Hopeful's Fair Maiden.
B. & O.: Jacob Tanis, Augusta, N. J.
Born: Oct. 14, 1954. Calved: May 5, 1958.
Supervised by New Jersey State College, New Brunswick, N. J.

IDEAL'S SUTTER'S AGATHA
13449—747—Jr2—305—3x
2nd Fat Production

Sire: Ideal's Sutter.
S.: Ideal's Maximal.
D.: Ideal's Noranda's Susie.
Dam: Ideal's Beacon's Agatha.
S.: Ideal's Beacon.
D.: Churn Creek's Royal Agnes.
B. & O.: Jacob Tanis, Augusta, N. J.
Born: Dec. 2, 1955. Calved: May 19, 1958.
Supervised by New Jersey State College, New Brunswick, N. J.

Wilgorlan Farms Successful
16029—872—Sr4—HIR—365—3x

HIR LEADER

WILGORLAN FARMS SUCCESSFUL
16029—872—Sr4—HIR—365—3x
5th Fat Production

Sire: Gardenville Coronation King.
S.: Coronation King of Pine Manor.
D.: Douglaston King's Charlotte.
Dam: Wilgorlan Farms Success.
S.: Hominy Hill King's Courageous
D.: Wilgorlan Farms Peerless Sue.
B.: Arthur M. Youngs, Titusville, N. J.
O.: F. W. McCann and Joseph E. Adams, Bridgewater, Conn.
Born: June 19, 1953. Calved: April 12, 1958.
Supervised by University of Connecticut, Storrs, Conn.

Eastern Shore Spring 4-H Show

By R. A. McLAUGHLIN

THE first of two spring junior shows held in Maryland each year was the Eastern Shore Show on April 25. The Guernsey boys and girls took the lion's share of awards in the fitting and showmanship classes. Stevenson W. Close, Cool Branch Farm, Aberdeen, was the judge.

The Eastern Shore G. B. A. presented a model cow to Elsie Dodds, Rising Sun, owner of the grand champion cow, Glentyan Gertie's Melody, one of the twin daughters of her cow, Midview Royal's Gertie, that was her first Club project. Elsie also won the fitting and showing trophy for the second year in a row, in competition with boys and girls of all breeds. Ribbons and pen and pencil sets were presented on behalf of The American Guernsey Cattle Club.

GRAND CHAMPION FEMALE
Glentyan Gertie's Melody, Elsie Dodds, Rising Sun.

RESERVE CHAMPION FEMALE
Marietta Butterfat Dollar, Douglass Bridge, Easton.

JUNIOR HEIFER CALF
Pre Kelvins Flosie May, Arthur Briddelle, Princess Anne.

SENIOR HEIFER CALF
Glentyan Royal Rhapsody, Elsie Dodds.

HEIFER, 1 YEAR AND UNDER 18 MONTHS
Glentyan Royal Jewel, Elsie Dodds.

HEIFER, 18 MONTHS AND UNDER 2 YEARS
Glentyan Pre K. Dinah, Elsie Dodds.

COW, 2 YEARS AND UNDER 3
(Not in milk)
Marietta Butterfat Dollar, Douglass Bridge.

COW, 2 YEARS AND OVER
(In milk)
Glentyan Gertie's Melody, Elsie Dodds.

FITTING AND SHOWING (ALL BREEDS)
14 YEARS AND UNDER
James W. Mitchell, Jr., Cordova

SWEEPSTAKE WINNER FOR FITTING AND SHOWING
Elsie Dodds.

Calendar . . .

(Continued from page 1136)

Harrisonville.
July 18. District 5 Show & Type School, Ozark Empire Fair Pavilion, Springfield.
July 19. District 6 Type School, Vermule Brothers Farm, Billings.
July 20. District 11 Show & Type School, Monett.
July 21. District 9 Type School, Henry Haas Farm, Rolla, basket dinner.
July 22. District 7 Show or Type School.
July 23. District 8 Show or Type School.

OKLAHOMA FIELD DAYS

July 13. Southeastern, Mungle's Guernsey Farm, Atoka.
July 14. Southwestern and Central, Tom Cooper Farm, Ardmore.
July 15. Northeastern, Til-Lise Guernsey Farm, Tim Hershberger, owner, Broken Arrow.
July 16. Northwest, Farms of C. W. Appler and Duane McVey, Cushing.

AUGUST

Aug. 1. Macon County, Tenn., Guernsey Show.
Aug. 1. Maine State Dairy Show, Windsor, Maine.
Aug. 1. Illinois District No. 5 Picnic, Lake of the Woods, Mahomet, Ill.
Aug. 5. New Hampshire Guernsey Breeders Parish Show, Fairgrounds, Hopkinton, N.H.
Aug. 8. Dutchess County, N. Y., G. B. A. Show, Fairgrounds, Rhinebeck, N. Y.
Aug. 8. Illinois District No. 4 Parish Show, Princeton, Ill.
Aug. 8. Newport County Annual Show, Fairholme Farm, Portsmouth, R. I. William Chilcoat, judge.
Aug. 12. Sumner County Fair and Guernsey Show, Gallatin, Tenn.
Aug. 13. Capital District Guernsey Show, Fairgrounds, Altamont, N. Y. Joseph E. Adams, judge.
Aug. 13. Missouri District 9 Show, Rolla, Mo., 1:00 p. m.
Aug. 14. Guernseys judged at the Elkhart County Dairy Show, Fairgrounds, Goshen, Ind., James A. Fish, judge.
Aug. 17. Vermont G. B. A. Annual Parish Show, Vermont Agricultural and Technical Institute, Randolph Center, Vt.
Aug. 22. Delaware State Guernsey Show, College Farm, Newark, Delaware.
Aug. 28. New Jersey State Guernsey Show, Fairgrounds, Trenton, N. J.

GUERNSEY ISLAND SHOWS

Aug. 12-13. Southern A. & H. Society Show.
Aug. 19-20. West United A. & H. Society Show.
Aug. 26-27. Northern A. & H. Society Show.

MARYLAND FIELD DAYS

Aug. 1. Western District Fairgrounds, Hagerstown.
Aug. 12. Eastern Shore District, Queen Anne 4-H Grounds, Queenstown.
Aug. 14. Baltimore-Harford-Cecil District, Fairgrounds, Timonium.

MICHIGAN PARISH SHOWS

Aug. 1. Southwestern, Cass County Fairgrounds, Cassopolis. Clint Meadows, judge.
Aug. 3. Saginaw Valley, Fairgrounds, Saginaw. Potluck dinner.
Aug. 5. Thumb Area, Fairgrounds, Imlay City. Jim Fish, judge.
Aug. 8. Grand Rapids, Marne Fairgrounds. Potluck dinner.
Aug. 15. Southeastern, Fairgrounds, Jackson. Potluck dinner. Frank Gendron, judge.
Aug. 22. Statewide Picnic, Harlan Pleiness Farm, Scottville.
Aug. 27. Dairyland Show and Montcalm County Show and Picnic.

SEPTEMBER

Sept. 1. 10th Annual Pennsylvania Guernsey Show, Sales Pavilion Grounds, Lancaster, Pa.
Sept. 3. Michigan State 4-H Show, Michigan State University, East Lansing, Mich.

NOVEMBER

Nov. 28. New Jersey G. B. A. Annual Meeting and Banquet, Far Hills Inn, Somerville, N. J.

First place production cup winner at the Massachusetts Selective Breeding Association annual meeting was ARGILLA FARM, Ipswich, Mass., with a Guernsey that produced 14518—769—305—2x, an "Archer" daughter. Ralph Johnson, Argilla Farm manager, was present to accept the cup.

Mr. Bennetch makes strip cup check before each milking.

Udders are massaged and prepared for milk "let down."

"Aureomycin Crumbles corrected health problems that were lowering our production"

Maurice M. Bennetch owns Maramy Farms, Sheridan, Pa., which comprises 200 acres and maintains an outstanding herd of 93 registered Holsteins.

Mr. Bennetch says "Foot rot was our big problem in the past. We'd have up to six cases at one time. The cows kept on milking but we figure the disease reduced milk production of each infected cow by about 10% because the cow loses her appetite and doesn't eat.

"Besides fighting foot rot, we also had to contend with about 12 cases of mastitis in 1957, which also cost us substantial milk production losses."

Then Mr. Bennetch began using AUREOMYCIN® Crumbles and he points to these results: "After we began using AUREOMYCIN Crumbles in 1958, we found our foot rot cases had stopped appearing—in fact, we haven't had a single case this year. Mastitis also has practically vanished. This is also true of scours in our calves.

"As a result of all this improvement in the herd's health, we were able to maintain maximum production.

"With results like this we can't afford *not* to use AUREOMYCIN Crumbles."

Hundreds of other experienced dairymen, like Mr. Bennetch, are having equally good results. AUREOMYCIN Crumbles have an alfalfa base and contain 2 grams of AUREOMYCIN per pound. Use with any kind of feed ration. American Cyanamid Company, Agricultural Division, New York 20, N. Y.

AUREOMYCIN Crumbles in 50 lb. bags are available from your veterinarian, druggist or feed dealer. *Try them now*—and see for yourself how they can help maintain a higher level of health and profit in your herd.

CYANAMID
AUREOMYCIN
CRUMBLES

®AUREOMYCIN is American Cyanamid Company's trademark for chlortetracycline.

WESTON'S ORIGINAL LIFETIME NECK TAG

The favorite of most stockmen, and the most copied tag on the market. Made of rustproof aluminum steel alloy (3½" long, 2¼" thick). Durable, lightweight, easy-to-see and stays bright. Chain is brightly finished steel with cadmium plated key ring fastener. Black numbers are baked on to last. Order your chain, tag and fastener sets now!
FREE: Key ring pliers with each order of 25 or more complete chains. Complete set with any numbers (1 to 100).....$1.50

WESTON Manufacturing & Supply Co.
1,088 Speer Boulevard, Denver, Colorado

Otto Liebers Honored

OTTO H. LIEBERS was recently honored at a Centennial Ball in Lincoln, Nebr., for his contributions to agriculture. Otto Liebers represents the kind of imagination, resourceful and often courageous thinking and action, that have so successfully applied man's best knowledge to the use of his land.

In paying tribute to Senator Liebers, mention was made of some of the many activities that have placed him in positions of prominence. He is chairman of the Unicameral budget committee, a director of the National Bank of Commerce, one of two directors of the United States Chamber of Commerce representing agriculture, member of the executive board of Resources for the Future, Inc., an organization established by the Ford Foundation to study conservation and use of America's natural resources, and a member of the Executive Committee of The American Guernsey Cattle Club. His Skyline Farm is nationally known for its fine registered Guernsey herd.

In business, agriculture and politics, Otto has shown a high sense of public responsibility. Much of his success and accomplishments have been aided and guided by his wife Ethel, and their son Lawrence and his wife. The closeness of the family ties contributes much to the notable success of this agricultural agent.

MORE FORAGE in LESS TIME
WITH 1959
BRADY Choppers

60" OR 80" POPULAR CURVED REAR DELIVERY HOOD WITH KNIVES OR CHAINS.

BRADY GREEN CHOPPER FORAGE FED CHAMPIONS PRODUCE MORE MILK

60" COMPLETE OFFSET WITH DIRECTIONAL CONTROL DELIVERY AND FREE-SWINGING KNIVES.

360° DIRECTIONAL CONTROL HOOD IN 60" OR 80" MODELS WITH FREE-SWINGING KNIVES.

Field test any of these 3 BRADY CHOPPERS. Turn them loose in the heaviest and toughest forage crops! See how quickly they handle crops of any size — day in and day out! No breakdowns with the economical, rugged BRADY!

GREEN CHOPPING SAVES PASTURE ACRES

Often doubles capacity and increases milk production. ONE MAN CAN CHOP ALL HIS COWS CAN EAT IN 15 MINUTES. Less chance for hardware disease. Chops cornstalk and straw for bedding. Clips pastures for mulch or silage as well as chops all grain, grass and legume silages.

SEE YOUR DEALER OR
WRITE FOR FREE BROCHURE

SEND FOR FREE LITERATURE

BRADY MANUFACTURING CORP.
Box 1456, Dep't. GBJ-6, Des Moines, Iowa

YES! Send me complete information and brochure about the rugged, low-cost BRADY Choppers.

NAME.....
ST. OR R.R.....
CITY..... STATE.....
FARMER ☐ DEALER ☐ STUDENT ☐

BRADY MANUFACTURING CORP., Box 1456, Des Moines, Iowa

OTHER FAMOUS BRADY PRODUCTS: Mounted and Pull-Type Rotary Hoes, Fifth-Wheel Wagons, Hay Conditioners.

Dr. Hopson Honored

DR. GEORGE HOPSON, of the De Laval Separator Company, Poughkeepsie, N. Y., and a resident of Millbrook, was honored on May 6 by the Dairy Science Club of the State College of Agriculture, Cornell. Dr. Hopson received a plaque for his "lasting contribution to the dairy industry of New York State." Each year, the club selects one individual in the State for recognition.

Dr. Hopson, a native of New York State, graduated from the Veterinary College at Cornell in 1928. He is active in local, state, and national veterinary and dairy associations, and is known to thousands of dairymen in this country and Canada. He has been associated with the Borden Company, the Milk Commission of the Kings County Medical Society, and the Certified Milk Producers' Association of America. For the past 19 years, he has been with the De Laval organization.

Dr. Hopson has worked for many years in the field of milk sanitation in close cooperation with the agricultural colleges, the Extension Service, departments of health, and other agencies concerned with animal disease control and the production of high quality milk.

Applicants For Membership

THE following Guernsey breeders have applied for membership in The American Guernsey Cattle Club:

OREGON: Michael and Eunice Davies, Grants Pass, recommended by Lester J. Lancaster, and Poepping Brothers, Mount Angel, recommended by Winfield H. Brandt.

PENNSYLVANIA: Titus B. Grim, Red Lion, recommended by Howard M. Grim.

TENNESSEE: Igean Calfee, Cleveland, recommended by Lee Housley.

Herds Classified

A total of 1,449 cows (including one for the Gold Star Sire program) in 34 herds were classified in the territory of A. M. MacKay during the period from March 30 to April 11 by Lawrence O. Colebank, official classifier.

A summary of the results shows 26 were rated Excellent, 370 Very Good, 601 Desirable, 371 Acceptable, 76 Fair and five Poor.

Of the 26 rated Excellent, seven were Excellent for the first time and 19 were reclassified Excellent.

The herds classified in the following states were those owned by: MARYLAND, Edward J. Burling, Jr., Claiborne; Cloverland Farms Dairy, Inc., Phoenix; A. Wilson Dukes, Centreville; Charles P. England, Rising Sun; Garrett Brothers, Rockville; C. A. Higgins, Northeast; J. B. and Elva L. Mulder, Easton; F. Carroll Shortall, Cordova, and James and Phyllis Spies, Easton. NEW JERSEY, Owen Aukema, Sussex; Dunwalke Farm-Humboldt Corporation, Far Hills; Atherton W Hobler, Princeton, and L. B. Wescott, Clinton. PENNSYLVANIA, Ellis D. Anders, Lansdale; Cyrus Y. Bomberger, Lebanon; Howard B. Bomberger, Lebanon; George O. Curme, III, Cochranville; Clarence H. Harnish, Lancaster; Delbert E. Keir, Collegeville; Addison R. Kriebel, Worcester; Harry S. Mumma, Landisville; Rutter Brothers, York; Jacob N. Smith, Annville; J. Rohrer Witmer, Willow Street; Raymond and Louise Witmer, Willow Street, and C. Edward and M. K. Zimmerman, Norristown. VIRGINIA, Daniel W. Brubaker, Dayton; D. H. Dillard, Agricola; C. N. Elam, Powhatan; Gardner Brothers and Wampler, Bridgewater; John D. Myers, Harrisonburg; W. S. Rhoads, Jr., Nuttall; J. F. Walker, Portsmouth, and Walter W. Yancy, Luray.

KANT-KOM-OFF® COW BLANKETS

BUY DIRECT and SAVE!
No More Dealers or Jobbers . . . Save the Middleman's Profit.

TRIAL OFFER
48 Inch Size
6.95 POSTPAID
No C.O.D.'s Please

MONEY BACK GUARANTEE
Buy Direct From America's Oldest Blanket Manufacturer

R. LAACKE CO., 1023 W. WALNUT, MILWAUKEE 5, WISCONSIN

Dairy Cattle Showmanship

A NEW reference handbook, "Dairy Cattle Showmanship," by C. W. (Jack) Robinson is just off the press. This excellent handbook, written especially for 4-H Club leaders, vo-ag instructors, and their members and students, covers the following subjects: picking and choosing; feeds and feeding; papers and forms; halter and tie-up; washing and grooming; blankets and covers; clipping and blending; leading and training; hoofs and horns; to the fair; filling and bagging; in the ring, and sportsmanship in showmanship.

This new book is available from Tanbark Publications, P. O. Box 200, Clements, Calif., price, $1.65.

Look Sharp!

Yes, look sharp to that prospect or buyer when you write him. Use good Stationery as produced by

TRANSCRIPT PRINTING COMPANY
Printers of the JOURNAL
Peterborough, New Hampshire

Write today for specimens and prices

"We Switched 100% to Rapid-Flo Single Faced Filter Disks"

Mr. Art Hanson—Plant Manager
Hudson Co-op Dairy—Hudson, Iowa

"Recently, the Rapid-Flo Field Service Organization visited our plant and demonstrated conclusively that Rapid-Flo Single Faced Filter Disks are superior to any other disk on the market."

Profit minded producers, fieldmen, and plant personnel *know* that it takes clean milk to produce top quality dairy products. That's why they rely on Rapid-Flo S/F Filter Disks . . . engineered for clean milk production and safe filtration, plus the extra benefit of a Rapid-Flo Check-up for mastitis.

***If you want to make more money from milk**—read the important message printed on the bottom of each carton of Rapid-Flo S/F Filter Disks. You'll find the complete story on improving milk quality and profit with the* RAPID-FLO ® *Check-up.*

FILTER PRODUCTS DIVISION
Johnson & Johnson
4949 WEST 65TH STREET • CHICAGO 38, ILLINOIS

Copyright 1959, Johnson & Johnson, Chicago

Riford Retires As Chairman of Board of Directors, Beacon Milling Company

RETIREMENT of Lloyd S. Riford, airman of its board of directors, has en announced by The Beacon Milling Company, a division of Spencer Kellogg and Sons, Inc., effective May 31. Mr. Riford has been a leader in the feed industry affairs for many years. He was one of the four founders of The Beacon Milling Company in 1920, and progressed through various positions, becoming president of the concern in 1936 and its board chairman in 1950. Under his direction Beacon progressed from a single to a multi-plant operation serving 13 Northeastern states. The firm is recognized as a leader in the manufactured feed industry.

Lloyd S. Riford

Mr. Riford was a director of the American Feed Manufacturers Association for many years. In 1946 and 1947 he served as chairman of its board of directors and has continued to be prominent in its activities. In 1951 he became consultant to the Economic Stabilization Administration in Washington, a part of the department of Defense Mobilization. His appointment resulted from requests both from the agency and from the feed and grain industry. He assisted in determining policies for the industry during the period of the Korean War. He wrote the price order for the industry under the control regulations of O. P. S. He has served twice as a director of the National Association of Manufacturers.

He maintains an extremely active interest in Cayuga County affairs, serving as a director of the National Bank of Auburn, trustee of the Cayuga County Savings Bank, director and former president of Auburn Memorial Hospital, and chairman of the board of trustees of Wells College. Mr. Riford was a former campaign chairman for the Cayuga County United Fund, and served several terms as a member of the Finger Lakes Park Commission. He is a director of the Utica Mutual Insurance Company and of Spencer Kellogg and Sons, Inc., with which firm Beacon merged in 1957.

He resides at his Greystone Farm at Half Acre, outside of Auburn, N. Y., where he operates the well-known Greystone Guernsey herd, in which operations his son, L. S. Riford, Jr., is a partner. Mr. Riford is first vice-president and a director of The American Guernsey Cattle Club. He has been general chairman of the arrangements for the annual convention of the Club in Syracuse, May 23-27.

Mr. Riford is a native of Vermont, where he was raised on a dairy farm. He attended Dartmouth and the University of New Hampshire and holds a master's degree in dairy production from the University of Missouri. He was on the faculty of Rutgers College (New Jersey College of Agriculture) for two years, and then prior to helping found Beacon, he was in charge of milk production at the noted Walker Gordon Farms in New Jersey.

$5.75 TATTOO MARKER

EXTRA LETTERS OR FIGURES—30c EA.

Complete with set of figures 1 to 10, bottle of ink and full instructions, all for $5.75 postpaid.

CATTLE BLANKETS

Made from quality materials, expertly tailored, all sizes. Prompt service. Write for circular and prices.

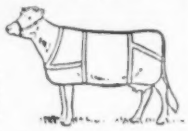

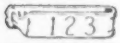

EAR TAGS

Several kinds to select from. Write for prices.

NECK CHAINS

1. Bright silvery finish chain.
2. Solid brass number plates.
3. Key ring fasteners
4. Priced reasonable.

FREE CATALOG

Illustrating neck chains, ear tags, marking devices, syringes, veterinary instruments, brushes, combs, clippers, horn and hoof tools, remedies and hundreds of items for the stock raiser. —Write for it.

BREEDERS SUPPLY CO. COUNCIL BLUFFS IOWA

A TOP-BRED BULL CALF, out of the National Record Jr3-year-old—2x dam, 14738—948—365, and by our high record Junior herd sire, whose 7 nearest dams average over 16000 milk, 791 fat. Well-growing good individual, nice calf.

T. B. Accredited — Bang's Accredited

ALPINE ROSE GUERNSEYS

EDWARD WITSCHI — Mendon, Ohio

Look for this Sign

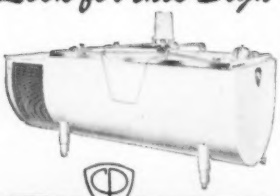

MILKEEPER Reg. U. S. Pat. Off.

BULK FARM COOLING TANKS

AUTHORIZED DEALER MILKEEPER BULK FARM COOLING TANKS Creamery Package

for EXTRA QUALITY AND HELPFUL SERVICE—for you and your patrons

THE Creamery Package MFG. COMPANY

Gen'l and Export Offices: 1243 W. Washington Blvd., Chicago 7, Ill.

Sales Branches in 23 Principal Cities

Herds Classified

A total of 613 cows (including five for the Gold Star Sire program) in nine herds were classified in the territory of C. J. Jacobs during the period from April 20 to May 4 by Lawrence O. Colebank, official classifier.

A summary of the results shows 13 were rated Excellent, 164 Very Good, 264 Desirable, 151 Acceptable, and 21 Fair.

Of the 13 rated Excellent four were Excellent for the first time and nine were reclassified Excellent.

The herds classified in the following states were those owned by: FLORIDA, Florida Agricultural Experiment Station, Gainesville. GEORGIA, H. J. Haga, Fort Valley, and D. I. Parker, Dublin. NORTH CAROLINA, Pine State Creamery Company, Cary; W. L. Smith, Lexington, and E. S. Stokes, Linwood. SOUTH CAROLINA, Edisto Farms, Denmark; A. L. McCaskill, Bishopville, and Paul K. and James L. Switzer, Union.

DR. CHARLES F. HELMBOLDT has been appointed head of the Department of Animal Diseases in the College of Agriculture at the University of Connecticut, Storrs. DR. WAYNE N. PLASTRIDGE has been appointed as Assistant Department Head. Dr. Helmboldt, a professor in the department, succeeds Dr. Erwin L. Jungherr, who retires June 30. He joined the staff of the animal diseases department in 1946, and has taken an active role in teaching and Extension service work, in addition to research.

TAKE TO THE HILLS *in the car that handles 'em all! This Chevy wagon's a natural for getting you out to the game. It's got a new 6 that can knock 10% off your gas costs . . . room to pack a whole half ton of gear . . . and a ride that puts paving on back country roads!*

The Nomad—one of five Chevy wagons for '59.

CHEVROLET—

The car that leads your kind of life!

Maybe you used to think it was a long road, that stretch between town and your place. But it isn't any more. Not since this '59 Chevrolet came along.

It's true, of course, that Chevy handles city traffic as effortlessly as country roads. That a load of fishing gear rides as smoothly as a hundred-pound sack of feed. But you've got to be seeing billowing fields of grain through that sweeping windshield before you really feel the surging eagerness of a Chevrolet engine, V8 or 6. You've got to skim over roads carved out of wilderness before you can sense the smoothness of Chevy's ride, the comfort of this Nomad's full foam cushioned seats.

CHEVROLET

And you've got to stop for a skittering rabbit before you recognize all the safety in Chevrolet's bigger brakes.

The fine part of it all is that every model shares in Chevrolet's remarkable fitness for your kind of life. Sedans, sport models, wagons—each has its own way of helping you enjoy your country more. Visit your Chevrolet dealer soon and look his line over! . . . Chevrolet Division of General Motors, Detroit 2, Michigan.

GRANGER SALES CO.

E. M. GRANGER, JR., Sale Mgr. and Auctioneer

THOMPSONVILLE, CONN.

Phones { Office RIverview 5-4057
Home RIverview 5-4000 }

My life work has been the Auction Business — Managing and Selling Sales.

I can give you a complete, business-like Sale Management Service. I solicit your attention, and an interview will cost you nothing.

GREATER SUCCESS with ABS

THE LEADER IN ARTIFICIAL BREEDING

Most complete Artificial Breeding facilities at new American Breeders Madison Stud Farm assure you the best in frozen semen service. (1) Semen processing headquarters (2) Frozen semen shipping and storage (3) Truck garage & maintenance (4) Stud barn (5) & (6) Exercise lots (7) Processing lab, stud manager's office (8) Field office, herdsman's home.

LARGEST AND MOST EXPERIENCED OF BREEDING SERVICES, ABS CAN IMPROVE YOUR HERD . . . ECONOMICALLY AND SAFELY

ABS FROZEN SEMEN IS DIFFERENT! YOU GET THESE ADDITIONAL EXCLUSIVE BENEFITS ONLY WITH ABS:

1) **HIGH-INDEX PROVED SIRES USED EXCLUSIVELY**—This means that every sire, before being selected for use in the ABS Stud, has proved his ability to pass on to the average of his milking daughters, higher production and desirable type. The test is made on a 2x, 305 day basis in natural conditions with every record of every daughter considered.

2) **TOP RECORD NON-RETURNS,** 71.5% average for 60-90 day on over 1,000,000 first services with frozen semen in the last 42 months.

3) **LIQUID NITROGEN,** exclusive method which keeps semen at 320° below zero F. —the low temperature proved to keep semen at its original potency indefinitely.

ABS Exclusive Benefits Mean Improved Herd Income.

FREE bulletin on request, "How American Breeders Service Can Improve Your Herd."

BETTER HERD BREEDING . . . MEANS . . . BETTER HERD INCOME

ABS EVERY SIRE PROVED GREAT

AMERICAN BREEDERS

325 N. WELLS ST., CHICAGO 10, ILL.

Serving Breeders in 45 States & Several Foreign Countries: Stud Farm at Madison, Wisc.

Top Franklin County, N.Y., Herd For 1958

HONORARY recognition for the top herd in Franklin County, N. Y., for 1958 goes to the purebred Guernsey herd owned by Dalton Perham and Son, Malone. Twenty-two cows averaged 10921 lbs. of milk and 577 lbs. of butterfat with an average test of 5.2 per cent. This is the highest fat average ever obtained on an official record-keeping program in the county.

This herd has been on test since 1955, and the four-year average on 23 cows is 10237 lbs. of milk and 531 lbs. of fat. The top cow of the county for 1958 was also in the herd, Loch Lynn Fancy, that produced 14690 lbs. of milk and 803 lbs. of butterfat in 305 days as a six-year-old.

Success with this herd goes back to the time honored criteria of good feeding, breeding, and management. Mr. Perham reports he emphasizes the careful management part—especially looking after details. He always does the milking himself.

The farm itself is not large. There are only 48 acres situated on the eastern edge of Malone village. With such limited acreage, most of the hay has to be purchased. Corn silage is fed along with hay. The Perhams came to the farm about 12 years ago, but the Guernsey herd was started in 1954. At that time, 19 registered Guernseys were purchased from George Tate at Ormstown, Quebec. Fourteen of the original 19 were from the same bull on the Loch Lynn Farm.

In the show ring at Plattsburg and Malone, the herd has walked off with its share of blue ribbons. To help out with this annual event, Harold, 11, and Janet, 13, help Dad fit and show the cattle.

Applicants for Membership

THE following Guernsey breeders have applied for membership in The American Guernsey Cattle Club:

FLORIDA: Betty Dukes, West Hollywood, recommended by W. P. Waldrep.

INDIANA: Webster McGiffen, Vincennes, recommended by V. C. and C. E. Buchanan.

NEW YORK: John R. Tarbox, Troy, recommended by Charles J. Moore.

NORTH CAROLINA: Ray Whisnant, Kings Mountain, recommended by Alfred M. Brown.

OHIO: Anson B. Smith and Family, Columbus, recommended by Jack C. Foust.

VIRGINIA: W. F. Hylton, Fincastle, recommended by E. L. Talbot.

Subscribe to the Guernsey Breeders' Journal

FOR THE EASTERN GUERNSEY SALE — JULY 17, 1959

At Interstate Fairgrounds, Trenton, N. J.

There has been selected 40 head from leading herds. As always we again feature heavy producing fresh cows and choice heavy in calf heifers. Also three well-bred young bulls.

From Castle Brook Farm, Freehold, N. J.
A Son Of Fortune Out Of A Leader

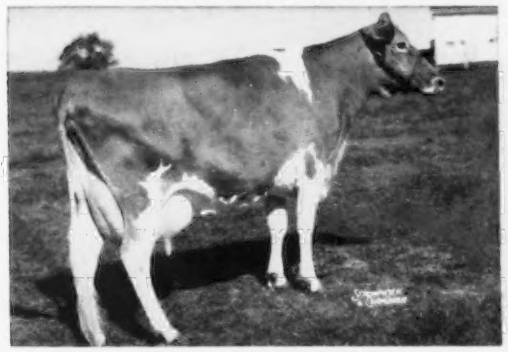

His Dam: **Glengeran Leader's Pride Rose,** E '54
16146—658—Jr4—365—3x, 20121—896—5yrs—365C—3x. She is by the Gold Star Sire, Fairlawn Actor's Leader and out of a granddaughter of Fra-Mar Farm King.

Selling is **Castle Brook Fortune Commander**
Born December 15, 1958

Sire: **Fairlawn K. Fortune,** $9,200
By Eastern King out of Linaria, whose son sold last year to Adohr for $6,000.

Also selling is **Castle Brook Levity Charlene,** 11299—601—Jr2—3x in 282 days. Due to Fortune July 18. **Castle Brook Leader's Rose,** due July 26. She by Fairlawn Actor's Leader. **Castle Brook Le Caroline,** due July 26 to Fairlawn Actor's Leader, she by McDonald Farms Le Renown.

From Lieblund Farm, Stillwater, Pa.
A Show Bull Backed By Good Udders

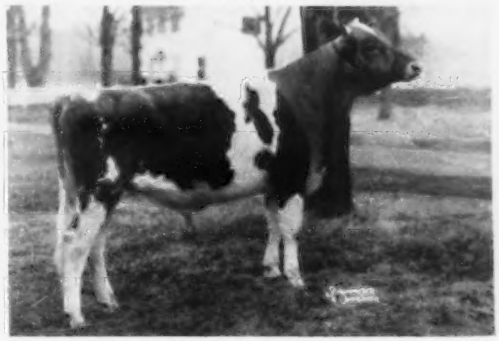

LIEBLUND NOBLE CHALLENGER
Born March 16, 1958, and well grown.

Sire: **Hominy Hill Count,** he by Hominy Hill Rose King out of Hominy Hill Betty, E 4 times, *18094—924—Jr2—365C—3x.

Dam: **Lieblund's Loyal Ballerina**
10196—586—Jr3—HIR—305—2x; on retest. She by Lake Louise King's Loyal out of Maple Lane Supreme's Bettina, 12018—646—5yrs—305—2x; sold for $11,000; Excellent in Mammary System. She is sired by Hominy Hill Supreme, he own brother to Hominy Hill Moonlight, E 7 times, 14257—809—6yrs—365C—3x, sold for $9,600, 1948, N. J., top cow of the year.

From Deep Lake Farm, Lakeville, Conn. — A daughter of Fritzlyn Jeanette's Flash, due September 29 to a son of Mulhocaway Lovely Judith, 17033—868—7yrs—365—2x (pending), E 5 times. Her dam, by Nyala Prince's Leader, is out of a daughter of Avalon's Meadow King.

From Highfield Farm, Sharon, Conn. — A daughter of Golden Harvest C Wildair, due August 26 to Fairlawn Hornet's Valor. The dam, Highfield K. W. Suzette, is by Fairlawn King's Watchful, and is a Bethany Wistar's Skilla granddaughter.

From Bren-Bern Farm, Stepney, Conn. — A daughter of Fairlawn Actor's Lauxmont, due July 22 to McDonald Farms Le Reward. The dam, Bren Bern Don's Innate, is by McDonald Farms Don's Oxford.

From Hanover Hill Farms, Yorktown Heights, N. Y. — A daughter of McDonald Farms Pre Leader, due September 29 to Hanover Hill Victory. Her dam, Cedarcroft Master's Lorraine, is by Flying Horse Master's Don.

From Nyala Farm, Greens Farms, Conn. — A daughter of Nyala Ermine's King, due July 30 to Nyala Beda's Phylliston. This heifer's dam is out of a daughter of Sterlingold Mirth, she out of Foremost Quoquette.

From Rosendahl Farm, Hoosick Falls, N. Y. — Two choice heifers, each due in August to a son of Hanover Hill Gay Girl, 19684—870—6yrs—365C—2x. One is by Curtiss Candy Butterfinger out of Rosendahl Jenny, 9070—473—DHIA. Next dam, 11030—503—8yrs—2x—DHIA. The second heifer combines Fairlawn Peerless Actor—Coronation Victory through the sire, with the maternal grandsire being Hominy Hill Blue Jacket, he out of Riegeldale Mck Blanche, she granddam of Fairlawn K. Muriel.

From Langmore Farm, Inc., Troy, N. Y. — A Fairlawn K. Dominant heifer due June 23. She is out of a daughter of Langmore I. N. Ambler.

From Jochamal Farm, Hackettstown, N. J. — A daughter of Hominy Hill Premier (he out of Hominy Hill King's Precious) due November 5. She is out of Hominy Hill Starlight, 13264—733—6yrs—305C—3x, she maternal sister to Hominy Hill Moonlight, E, 14257—809—6yrs—365C—3x.

Belle Terre Farms, Inc., Freehold, N. J., consigns four high record cows, two due in June, two due in July. A daughter of Delwake Gab's Monitor, with 16459—751—Sr2—365—3x; a daughter of Mulhocaway Meadow King, with 13162—617—Jr3—HIR—345—3x; another Monitor milking 62 lbs. daily with 9858—527—Sr3—HIR—365—2x, and a Delwake Gab's Marvel with 10435—531—Jr2—HIR—365—3x, her dam with 18336—859—Sr3—365—3x.

The July 7 Journal will continue the listings.

FOR CATALOGS WRITE:

THE PATE SALES COMPANY, 2064 Lawrenceville Road, Trenton 8, New Jersey — Phone TWinoaks 6-0174

NORTH FARM DISPERSAL

THE HIGHEST PRODUCING HERD OF THE BREED—1958

2X **Monday, August 3, 1959, At The Farm, Bristol, Rhode Island** **2X**

Route 114, 1 mile south of Warren, 15 miles south of Providence

34 Records completed in 1958—2x actual average 15648 lbs. milk, 805 lbs. fat, highest for any herd, AR or HIR. 41 Class Leaders with 66 Class Leader places during the past 4 years, 12 of them National.

125 HEAD - 15 BULLS - 50 COWS - 26 BRED HEIFERS - 34 OPEN HEIFERS

ACCREDITED — CERTIFIED — VACCINATED

SALE HEADQUARTERS: THE SHERATON-BILTMORE, PROVIDENCE—MOTELS, THE ESQUIRE AND TOWN AND COUNTRY AT INTERSECTION OF ROUTES 6 AND 114, SEEKONK, MASS.

FRANK McBRIDE, Mgr.
Tel. GENEVA 4-1848

NORTH FARM OFFICE
Tel. CHERRY 5-7400

TED BROWNING, Sales
Tel. STERLING 3-3685

THESE GREAT COWS IN THE SALE

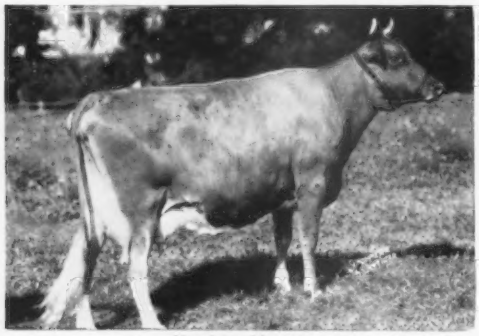

Northern Memento
*14879—*747—Sr2—305C—2x *17161—*901—Sr3—365C—2x
16302—831—5yrs—365—2x

Dam →

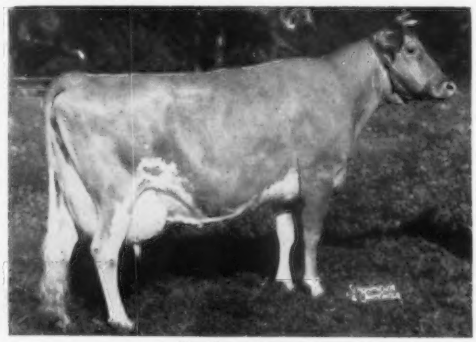

Northern Karen
14183—690—Jr2—365—3x 12667—626—Sr3—365C—2x
*19530—979—Sr4—365—2x *18973—*969—6yrs—365—2x
4 daughters in sale.

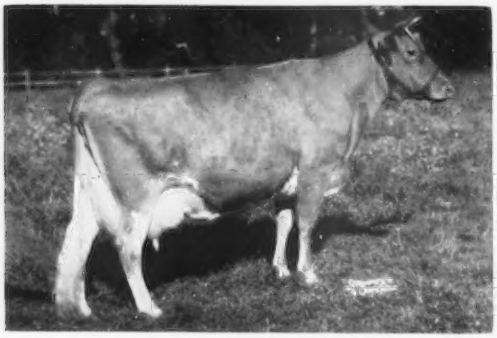

Northern Conrad's Lucky
10777—648—Jr2—365—2x *15614—*927—Sr3—365C—2x
15035—*840—Sr4—365C—2x

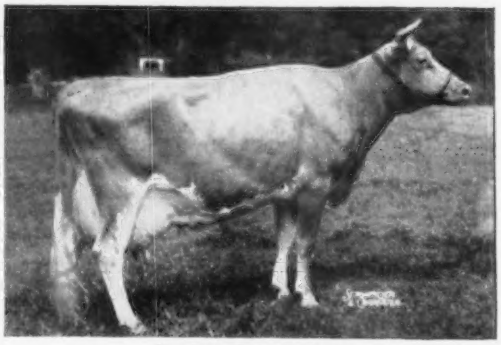

Northern Conrad's Anna
14023—630—Jr2—365C—2x *183.2—860—Sr3—365C—2x
*17962—858—Sr4—365C—2x
2 son in sale. Due February 19, 1960 to Northern F. Hermes.

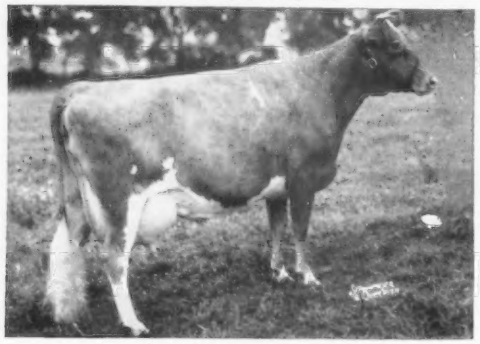

Northern Secret's Astor
13031—708—Sr2—365C—2x *16592—*923—Jr4—365—2x
*18018—966—5yrs—365C—3x 18750—991—6yrs—365—2x (pending)
A daughter in sale.
Bred May 10, 1959 to Northern F. Hermes.

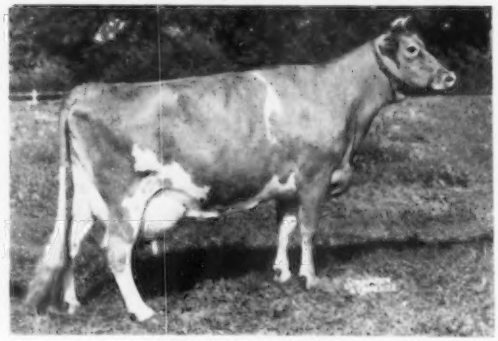

Northern Secret's Melissa
11108—603—Jr2—365—3x *16559—*883—Sr4—365C—2x
16342—869—5yrs—365C—2x 16407—955—7yrs—365—2x
2 daughters in sale.

For Catalogs Write: **THE PATE SALES CO.**, 2064 Lawrenceville Road, Trenton, N. J.

NORTH FARM DISPERSAL

2X **THE HIGHEST PRODUCING HERD OF THE BREED, 1958** **2X**

MONDAY, AUGUST 3, 1959, BRISTOL, RHODE ISLAND

ONE OF THE MOST PROMISING YOUNG SIRES IN THE SALE IS THIS SON OF F. HERMES, OUT OF ANNA WITH 3 CONSECUTIVE CLASS LEADER RECORDS, 2X.

NORTHERN HERMES

Born October 14, 1958

His 3 nearest dams average 17592 lbs. milk, 854 lbs. fat. He concentrates the proven bloodlines of Horse Shoe Falls and the North Farm herds. He is bred right to be right.

HIS DAM IN THE SALE

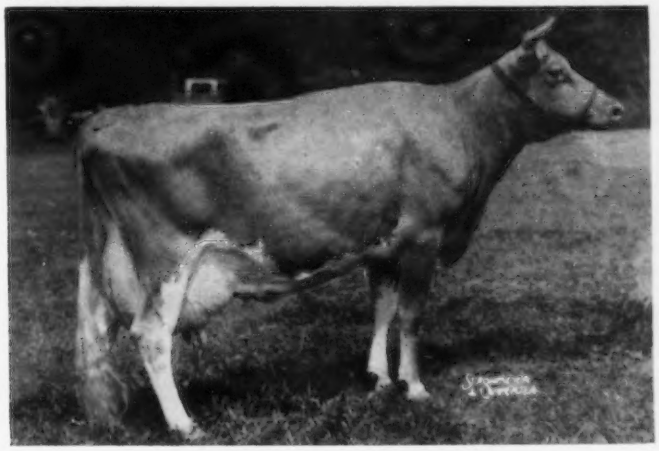

Northern Conrad's Anna
*14023—630—Jr2—365C—2x
*18342—*860—Sr3—365C—2x
National Class Leader in milk since 1956
*17962—*858—Sr4—365C—2x
Due February 19, 1960 to Northern F. Hermes.

His Paternal Sister

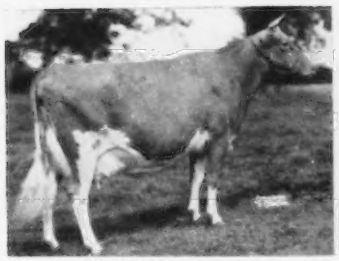

Hermes' Quest, E '55 '58 (95)
Highest classified cow of the breed. All-American as a Sr. Yr., 2-year-old and Aged Cow. 13882—803—Jr2—365—3x, 17529—*1104—Jr4—365C—3x. Sold for $15,500 to J. C. Penney.

His Sire IN SALE

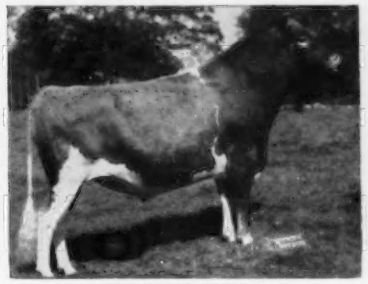

Northern F. Hermes
Purchased in LushAcres Sale, $11,200. His 3 nearest dams av. 17442 M, 860 F, 29 daus., 43 rec. M.E.—305—2x av. 10132 M, 5.0%, 505 F.
Sire: Foremost Hermes, AR

His Sire's Dam

Horse Shoe Conrad's Lillian
12396—625—Jr2—365C—3x
15899—783—Sr3—365—3x
17793—933—Sr4—365—3x
Full sister to Northern Conrad's Lucky (In Sale).

DON'T OVERLOOK THIS TOP BULL WITH HERMES AND CONRAD BLOOD ON BOTH THE TOP AND BOTTOM OF HIS PEDIGREE.

For Catalogs Write: **THE PATE SALES CO.,** 2064 Lawrenceville Road, Trenton, N. J.

NORTH FARM DISPERSAL

THE HIGHEST PRODUCING HERD OF THE BREED—1958

MONDAY, AUGUST 3, 1959, AT THE FARM, BRISTOL, RHODE ISLAND

NORTH FARM spared no expense in building the NORTH FARM herd. They selected the greatest cattle they could buy for brood cows from Jake Tanis, Ideal Guernsey Farms, among them Ideal's G. S.' Susie (below), the full sister to Ideal's Superior, the highest summarized sire of the breed in fat and 4th highest in milk—72 daughters, 124 records, M.E.—305—2x average 12233 M., 5.4%, 658 F. 2 of his daughters were the top females in The 1959 Guernsey Sale, Ideal's Superior's Melanie, $5,200, to J. C. Penney, *20833—*1137—Sr3—365—3x; Ideal's Superior's Rosette, $4,200, to Jack Fraser, 14054—*781—Sr3—305—3x.

Full Sister To Ideal's Superior

Ideal's G. S.' Susie
15673—*962—Jr2—365—3x
18825—*1130—Sr3—365—3x
18578—*1080—5yrs—365—2x
*20302—*1159—7yrs—365—2x
18839—1041—8yrs—2x in 346 days
2 sons and daughter in sale. Due August 25, 1959 to Northern F. Hermes.

Sr. & Gr. Ch., Newport, 1957

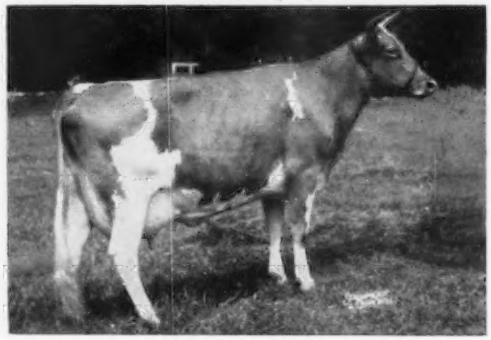

Ideal's L. D.'s Bonnet
13791—707—Jr2—365C—2x
*17243—*912—Sr3—365C—2x
*18915—*936—Sr4—365—2x
10035—469—6yrs—2x in 165 days
Son in service at Auerfarm, Bloomfield, Conn.
A daughter in sale. Due February 27, 1960 to Northern F. Hermes.

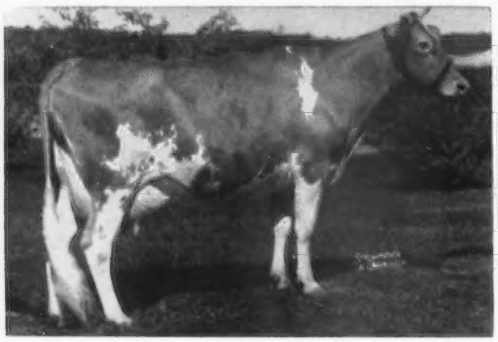

Ideal's Superior's Odetta
16895—906—Jr2—365C—3x
*15258—*760—Sr3—305C—3x
*19321—*1025—Sr4—365—2x
*20124—1016—6yrs—365—2x
17131—864—7yrs—2x in 321 days
Son in service at Ham Farm, Wytheville, Va. A son and daughter in sale. Due October 5, 1959 to Northern F. Hermes.

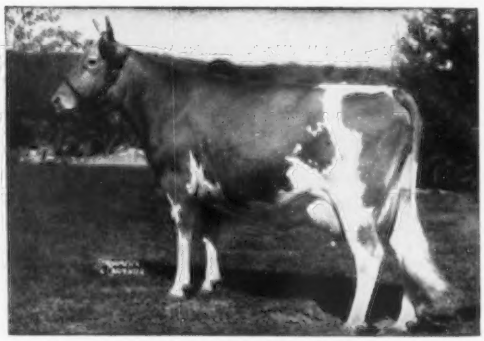

Ideal's Superior's Cordelia
16334—*931—Jr2—365—3x
13951—*762—Sr3—305C—3x
*18001—*1005—Sr4—365—2x
18787—963—6yrs—365—2x
14974—816—7yrs—2x in 320 days
A son and daughter in sale. Due September 24, 1959 to Northern F. Hermes.

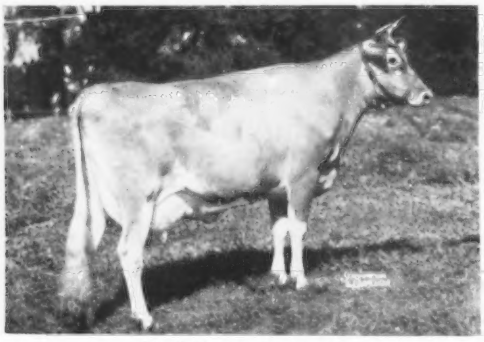

Ideal's Pretores' G. Hattie
*15982—*833—Jr2—365C—2x
*17151—895—Jr4—365—2x
2 daughters in sale.

Ideal's Admiral's Odetta
*14961—*741—Sr2—365C—2x
14965—772—Sr3—365—2x
A son in sale. Due December 26, 1959 to Northern Anna's Admiral.

DON'T MISS THE CHANCE TO ADD SOME OF THESE POWERFUL COWS OR THEIR OFFSPRING TO YOUR HERD

For Catalogs Write: **THE PATE SALES CO.,** 2064 Lawrenceville Road, Trenton, N. J.

NORTH FARM DISPERSAL

2X

THE HIGHEST PRODUCING HERD OF THE BREED—1958

ONE OF THE GREAT COWS PURCHASED BY NORTH FARM WAS IDEAL'S MAY ROYAL'S PETUNIA—SHE HAS 4 DAUGHTERS AND 3 GRANDDAUGHTERS IN THE SALE.

2X

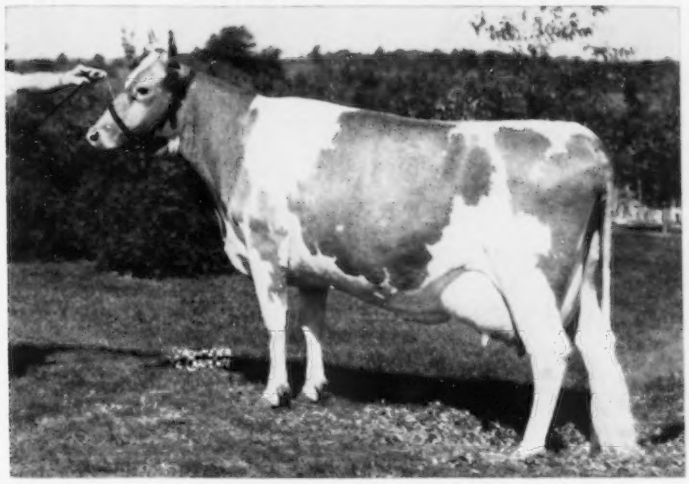

IDEAL'S MAY ROYAL'S PETUNIA

*17449—*937—Jr2—365C—3x

*17050—*894—Sr3—365C—2x

*19109—*1002—Sr4—365—2x

Purchased, 1953 Franchester Sale, for $7,000.

1. **IDEAL'S L. D.'S PETUNIA**
   12674—*737—Jr2—365C—2x
   16468—*896—Sr3—365—2x
   11969—587—Sr4—2x in 226 days
   Son in service in Mrs. Ashley Paddock's herd.
   Due September 20, 1959 to Northern F. Hermes.

2. Daughter—**NORTHERN M. PETUNIA**
   Born May 7, 1957
   Due September 19, 1959 to Northern F. Hermes.

5. **NORTHERN A. PETUNIA**
   8023—402—Jr2—2x in 194 days
   Due December 13, 1959 to Northern F. Hermes.

6. Daughter—**NORTHERN HERMES PETUNIA**
   Born September 16, 1958

3. **NORTHERN CONRAD'S PETUNIA**
   *15107—*770—Jr2—365—2x
   6760—344—Sr3—2x in 130 days
   Due January 9, 1960 to Northern F. Hermes.

4. Daughter—**NORTHERN O. PETUNIA**
   Born April 20, 1957
   Due January 7, 1960 to Northern F. Hermes.

7. **NORTHERN LAST PETUNIA**
   Born July 15, 1957
   Due December 13, 1959 to Northern Double Conrad Lad.

WE BELIEVE THIS FAMILY COULD DEVELOP INTO ONE OF THE BEST OF THE BREED.

NOTE THE PRODUCTION AND FIVE ARE BRED TO HERMES.

For Catalogs Write — **THE PATE SALES CO., 2064 Lawrenceville Road, Trenton, New Jersey**

"FLASH WILL LIVE ON THROUGH HIS OFFSPRING"

BULLS AVAILABLE NOW

A SON — A FLASH-SUPERIOR combination

DEEP LAKE FLASH'S HILARY—born 12 - 9 - 58. Is consigned to the 2nd Junior Sire Sale to be held at Lancaster, Pennsylvania, July 30. His dam is Ideal's Superior's Hilda, twice classified VG and has 4 records over 12000 milk and 700 fat, including 13794—759—6yrs—305C—2x. She is out of a daughter of Ideal's Dandy Boy, the sire of our many times Class Leader and twice National Leader, Ideal's Dandy Boy's Babs. He is one of the AR sons of the great brood cow, Clara Bell of Lone Pine.

THREE GRANDSONS

DEEP LAKE FRITZ'S HOLLISTAR, born 3 - 31 - 59. A son of Deep Lake Fritz (see cow No. 3 below), and out of Deep Lake W. Hollara, VG, 11717—*702—Sr2—305—2x, a National Record daughter of Eight Bells Holligem, VG, 13378—751—6yrs—305—2x that has produced a total of 63,780 lbs. of milk and 3105 lbs. of fat her last four lactations; has dropped Flash daughters her last two calvings, and is due to calve to Flash in July.

DEEP LAKE BONANZA'S MARK, born 3 - 13 - 59. A son of an Excellent Flash daughter, Deep Lake F. Margery, 9909—488—Jr2—305—2x, on test as a 3-year-old milking over 60 lbs. daily, 2x, 45 days, 2600—115. He is sired by Nyala Ermine's Bonanza, a Gold Star Sire whose first 24 tested daughters show a 305—2x—M.E. av. of 11668 lbs. milk, 581 lbs. fat and a classification av. of 86.6%.

DEEP LAKE BONANZA'S LEE, born 5 - 18 - 59. Another son of Bonanza and a Flash daughter, Bedlam Lea Lenfestey, 8980—444—2yrs—305—2x—DHIA. She is one of the most promising daughters of Flash and will be entered on official test at once, and classified for the first time in July.

A DOUBLE GRANDSON

DEEP LAKE FY. BERTHOLD, born 4 - 23 - 59. A son of the oldest daughter of Flash, Adell Farm Lena's F. Bertha, classified VG twice, 14213—845—Sr4—365—2x, and sired by Deep Lake Flashy that is a full brother to Adell Farm Stella's F. Charity, an Excellent Class Leading daughter of Flash, with *15513—*744—Sr4—305—2x, sold in the Second Butterfat Sale for $4,600.

BROOD COWS SAFE IN CALF TO FLASH — Their sons will be available

1. **Mulhocaway Lovely Diligent,** E. Due 6 - 8 - 59.
   15140—*811—5yrs—HIR—305C—2x
   A 5 times Excellent, 3 times Class Leading daughter of Mulhocaway Butterfat Adonis, and from the famous Dolly family. Dam of our Diletant, E (see No. 8 this list), one of her 2 Class Leading daughters. A son in service. Paternal sister to No. 6 and No. 17 this list.
2. **Woodacres Royal L. Florinda,** VG. Due 6 - 29 - 59.
   10260—486—Jr2—305C—2x
   Her calf will be line-bred as she is sired by Woodacres Royal Leader, a maternal brother to Flash's sire, out of Fritzlyn King's Jeanette. She is from a top cow family through her dam.
3. **Grassland Hiwood D-Stella,** VG. Due 7 - 6 - 59.
   15258—682—7yrs—365—2x
   Dam of Adell Farm Stella's F. Charity, an Excellent Class Leading daughter of Flash that sold in the 2nd Butterfat Sale for $4,600. Dam of 3 sons by Flash—one in service at COBA—another in N. Y.—another at Velda Dairy Farm, Tallahassee, Florida.
4. **Wethersfield H. Skylla,** VG. Due 7 - 10 - 59.
   16230—848—Sr3—365C—3x
   Sired by Fairlawn Actor's Holliston that is doing a fine job at Wethersfield in Massachusetts. He is a son of Fairlawn Peerless Actor and Riegeldale King's Blanche, the dam of Fairlawn K. Muriel. Skylla's dam is a member of the famous Hardwick's Sonsie family. A Flash daughter at Deep Lake.
5. **Mulhocaway Holly Dale,** VG. Due 7 - 13 - 59.
   15854—804—Jr4—365—2x
   A daughter of Mulhocaway Butterfat Hollirex. Her dam made a Class Leading record and is a daughter of Mulhocaway Butterfat Quartus, and a double granddaughter of Clara's Heartsease Butterfat. A Flash daughter at Deep Lake.
6. **Mulhocaway Lovely Judith,** E. Due 7 - 26 - 59.
   17171—811—6yrs—365—2x
   A 5 times Excellent daughter of Mulhocaway Butterfat Adonis. Paternal sister to No. 1 and No. 17 on this list. A son in service at Deep Lake—a Flash daughter at Deep Lake.
7. **Eight Bells Holligem,** VG. Due 8 - 11 - 59.
   13378—751—6yrs—305—2x
   Sired by a double grandson of Broadland Border King. A daughter, Deep Lake W. Hollara (VG), recently completed a National 2-year-old record. 2 Flash daughters at Deep Lake. A son in service at Bethway Farm, Bethany, Connecticut.

DEEP LAKE FARM

Lakeville **Connecticut**

8. **Mulhocaway Butterfat Diletant,** E. Due 8 - 26 - 59.
13033—*708—Sr3—HIR—305—2x, former Class Leader
An Excellent, former Class Leading daughter of Mulhocaway Beauty Butterfat and our Mulhocaway Lovely Diligent, No. 1 this list, a 5 times Excellent and 3 times Class Leader. A son recently sold to N. E. S. B. A.

9. **Paxon Hollow Nugget's Polly,** E. Due 8 - 29 - 59.
14219—*731—Jr4—HIR—305—2x, former Class Leader
An Excellent, former Class Leading daughter of McDonald Farms Pre Nugget, that is a son of McDonald Farms Prediction and Klondike Hollifaith. Now in artificial service in Pennsylvania. Her dam is of top Blakeford breeding, being close to Blakeford Tranquil, Blakeford Lord Jim, and Langwater Reveller.

10. **Western Glow Martha May,** VG. Due 10 - 16 - 59.
15468—751—5yrs—365—2x
A daughter of Western Glow Martha (VG 3 times) that has 5 other tested daughters.
A Flash daughter at Deep Lake.

11. **Hawl Jun Clarabell,** E. Due 11 - 9 - 59.
On test 199 days, 9840—454—4yrs—2x.
One of the 5 daughters of Hawl Jun J. Cozet (VG), that is now only 7 years old. Two other daughters classified, 1 Excellent, a full sister to Clarabell, and 1 VG, a three-quarter sister. There are also 3 granddaughters—2 of which are from Clarabell.

12. **Sunnyside P. Faithfull,** E. Due 11 - 22 - 59.
12510—550—3yrs—281—2x—DHIA
On test 217 days, 12213—542—5yrs—2x—HIR
One of the very outstanding daughters of Fra-Mar Pharaoh, that did a real good job for the N. Y. A. B. C. A son in service.

13. **Gilderdale Golden Princess,** E. Due 12 - 9 - 59.
13119—*768—Sr3—305—2x
A twice Excellent, twice Class Leading daughter of Gilderdale Golden Valor, now in service at A. B. S. Her dam, Gilderdale Queen Lassie, classified Very Good a number of times, and is one of our high lifetime producers. 4 generations of Lassie family at Deep Lake.
A son by Flash in service by a number of breeders in Connecticut.
A Flash daughter at Deep Lake.

14. **Flying Horse General Rose,** will be classified for first time in July.
19720—1041—Sr4—365C—3x. Due 12 - 18 - 59.
Top cow of the Flying Horse Farm Sale. A great producer and reproducer whose pedigree contains the best of Flying Horse blood. Sired by Colonel's Promise and out of Royal Rose.
A son in service at NOBA and one in New Jersey.

15. **Cedarcroft Honor's Lovely,** VG. Due 12 - 25 - 59.
13984—732—6yrs—365—2x
One of our outstanding Pacific Coast cows from the Cedarcroft Lovely (E) family.
A daughter by Flash at Deep Lake.
Son by Flash in service at University of Vermont.

16. **Hansenarea Betela,** E. Due 12 - 25 - 59.
*16270—*771—Sr4—HIR—305—2x
One of our most admired Excellent Class Leaders. Purchased from a farmer, and moved several other times while making her National Record. She is sired by a grandson of Myhaven King, has several very good daughters and is from a real good cow family.
A son in service at N. Y. A. B. C. Her Flash son, born 12 - 2 - 58, will be used at Deep Lake.

17. **Western Glow Lovely Melinda,** E. Due 1 - 19 - 60.
10486—601—Sr2—305—2x
A product of Mulhocaway Butterfat Adonis and the famous Maryann family. High Cow 2nd Butterfat Sale, 1958; Gr. Ch., Evergreen Guernsey Classic, 1958.
Paternal sister to No. 1 and No. 6 this list.

18. **Forsgate Philosopher's Lucy,** VG. Due 1 - 19 - 60.
13913—704—6yrs—305—2x
A large, rugged, high producing daughter of Langvalley Levity Philosopher, of the famous Levity family. A son in service. 2 Flash daughters at Deep Lake.

19. **Deep Lake's Queen Columbine,** VG. Due 1 - 25 - 60.
19286—898—Sr4—365C—3x
Lifetime production—DHIA—11 lactations 160,501 lbs. milk, 7381 lbs. fat—4 AR daughters. Green Meads breeding.

20. **Hickory Ridge E. Catherine**—will be classified for first time in July.
10790—516—2yrs—334 days—2x—DHIA. Due 2 - 4 - 60.
On test 100 days, 4985—219—5yrs—HIR—2x.
Sired by Great Elm C. H. Earl, a proven sire from an outstanding cow family. Both her dam and granddam have over 100,000 lbs. milk and 5,000 lbs. fat and still producing well.

Grandsons of Flash will be available from his daughters.
8 now safe in calf to Nyala Ermine's Bonanza.

DEEP LAKE FARM

Lakeville **Connecticut**

GLADVIEW FARMS DISPERSAL

Wednesday, July 15, 1959, four miles north of Woodbury, Connecticut, on Route 132. The Curtiss House in Woodbury will be Sale Headquarters.

E. S. BURKE, Owner — GEORGE R. BATTIS, Manager — Columbus 3-3244

4 Herd Sires 50 Cows 20 Bred Heifers 10 Yearlings 20 Calves
12 due in May and June, 10 in July and August, 10 in September, October and November, 17 in December and January

Accredited — Certified Vaccinated 1958 HIR Average 9702—480 M.E. 56 records

We present two of the 30 daughters of Nyala Prince's Laddie selling. See page 1035 of May 23, 1959 Journal for herd sire pedigrees.

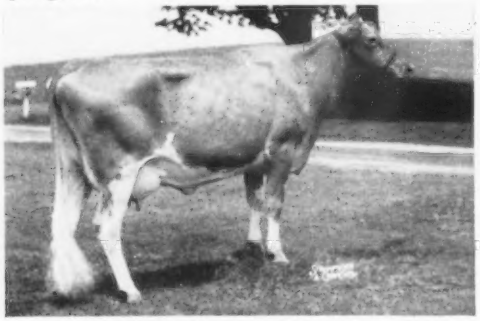

GLADVIEW L. PRIDE (4 years old)
8854—461—Sr2—HIR—305—2x
Fresh in February
Dam: Gladview Prudence (in sale)
9624—440—Sr4—HIR—305—2x
She by Sterlingold Prince Hal out of Gladview Princess, 9160—402—6yrs—2x—DHIA. There are 12 daughters of Prince Hal selling.

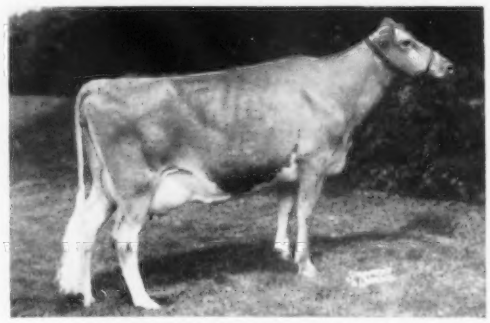

GLADVIEW MAMMIE (3 years old)
8876—402—Jr2—HIR—2x in 280 days
Due July 5
Dam: Gladview Mandy (in sale)
9700—466—Sr4—305—2x—DHIA
Lifetime Production 3347. She by Sterlingold Prince Hal out of Gladview Betty, 8430—405—Sr5—305—2x—DHIA.

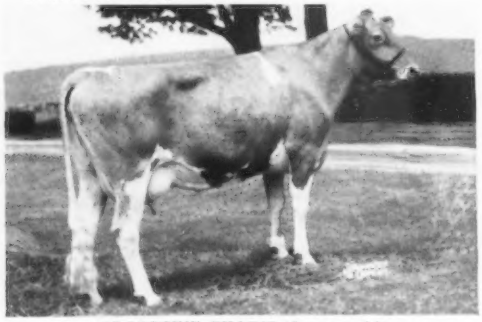

GLADVIEW CHARM (3 years old)
8585—432—Jr2—HIR—305—2x
Fresh in January, 1959.
Sire: Sterlingold Prince Hal
Dam: Caroline Buttercup of L.H.
11410—513—8yrs—305—2x—DHIA
10640—503—9yrs—305—2x—DHIA
She by Fairlawn Commentator, he by Green Meadow Hornet.

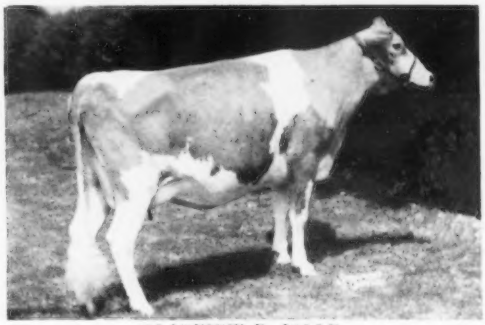

GLADVIEW P. JOLLY
Fresh May 31, 1959.
Sire: Hominy Hill King's Paragon
(Riegeldale Coronation King—Meadow-Gold Princess Rose).
Dam: Gladview Julia (in sale)
9052—466—Jr3—HIR—305—2x
She out of Locust Grove I. Maida.

Below are two daughters of Locust Grove H. Planet, 10 daughters selling, he by Harriet's Bright Lad out of Bondwick's Bonnie, 15592—713—Sr3—365C—3x.

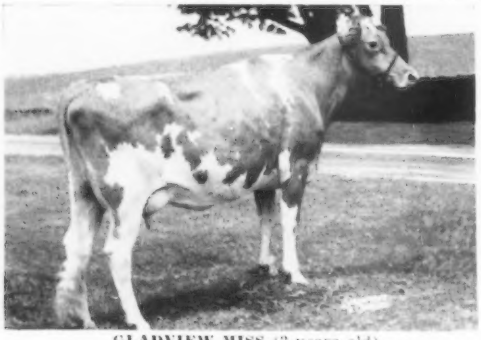

GLADVIEW MISS (3 years old)
Fresh in January, on test.
Dam: Gladview Lady
9060—417—Jr5—305—2x—DHIA
She by Sterlingold Prince Hal out of Gladview Rose, she by Fairlawn H. Fame.

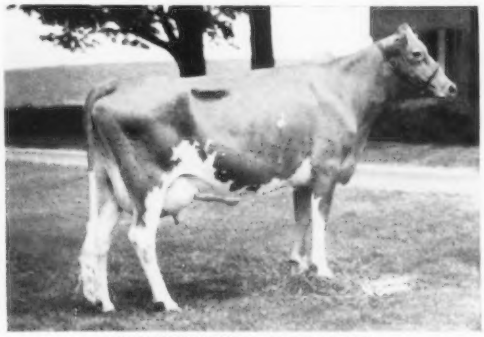

GLADVIEW MEG (4 years old)
9033—447—Jr2—HIR—305—2x
Dam: Gladview Margie.
She by Biscoe Marksman out of a daughter of McDonald Farms Jasper.

FOR CATALOGS WRITE:

THE PATE SALES COMPANY
2064 Lawrenceville Road
Trenton 8, N. J., Phone TWinoaks 6-0174

TED BROWNING, Wakefield, R. I.
New England Representative
Phone Sterling 3-3685

WHAT THE COWS ARE DOING

OFFICIAL ADVANCED REGISTER RECORDS

The records of cows in a herd owned by individuals other than the herd owner are published under the herd owner. It is impossible to publish them separately.

OWNER AND RECORD	Age	Days In Milk	Lbs. Milk	Lbs. B. Fat
ADOHR FARMS, CAMARILLO, CALIF.				
Adohr Jolly Louise	3-5	200-2X	5659	341
s. Curtiss Candy Jolly Curtiss		d. Adohr Eldor Louise		
BEGENT, G. C. & G. C., JR., BEGEACRES FARM, ITHACA, N. Y.				
Begeacres Barons Victoria	3-3	305-2X	9354	459
s. Douglaston Baron Kenyon		d. Begeacres Rosalita		
Begeacres Noble Fern	2-5	365-2X	9409	468
s. Begeacres Priam's Noble		d. Begeacres Star Favorite		
Begeacres Star Favorite	4-9	365-2X	10106	524
s. McDonald Farms High North Star		d. Begeacres Fawn		
DOTY, W. B., BUTTERTON GUERNSEY FARM, RIO LINDA, CALIF.				
Golden Butte Mar Josie	7-0	305-2X	10242	498
s. Golden Butte Marcella's Royal		d. Golden Butte Del Joyous		
Butterton Generals Yado	2-4	365-2X	11945	558
s. Western Glow Master's General		d. Butterton Czar's Yeon		
Butterton Royals Delight	3-3	305-2X	7373	449
s. Western Glow Maryann's Royal		d. Butterton Holliston Darleen		
Butterton Royals Floss	3-3	305-2X	10012	492
s. Western Glow Maryann's Royal		d. Butterton Master's Fatima		
Butterton V Oaks Jessie	3-4	305-2X	10221	524
s. Valley Oaks Thelma's Nugget		d. Butterton Master's Juliet		
GAYLORD, E. K., GAYLORD GUERNSEY FARMS, OKLAHOMA CITY, OKLA.				
Gaylords M G Adela	1-11	365-3X	10540	492
s. Ideal's Main Stay's Mogul		d. Gaylord Moonlight's Argosy		
Gaylords M G Jessemy	2-1	365-3X	8865	434
s. Ideal's Main Stay's Mogul		d. Gaylord Golden Jasmine		
GREAT ELM FARM, INCORPORATED, DOVER, N. H.				
Great Elm Bel Bertha	2-3	365-2X	9546	434
s. Great Elm Phil's Bellarion		d. Great Elm L. A. Bettina		
Great Elm L A Dot	2-7	365-2X	9158	460
s. Langwater Archie		d. Great Elm Phil's Dutchess		
Great Elm Phils Fan	2-11	365-2X	9928	498
s. Great Elm Royal Philosopher		d. Great Elm Drummer's Fairy		
GUMINA, FRANK, CASTLE BROOK FARM, FREEHOLD, N. J.				
Castle Brook Kings Annette	2-5	305-3X	13380	665
s. Castle Brook Pearlette King		d. Castle Brook Annabelle		
Castle Brook Le Marcia	2-4	365-3X	13470	720
s. McDonald Farms Le Renown		d. Leader's Valor Amelia Ann		
HAAF, EDWARD C., CONORA FARM, PICKERINGTON, OHIO.				
Conora Empress Roselyn	5-11	305-2X	11239	609
s. Kenmar Hills Emperor Jim		d. Conora Leader's Rosamond		
Conora Empress Tezzie	2-5	305-2X	8190	447
s. Kenmar Hills Emperor Jim		d. Conora C. Tessie		
HASELTON, T. STIN, LAKE VIEW DAIRY FARM, EUSTIS, FLA.				
LaViDa Bright Fox	2-3	305-2X	7759	343
s. Woodacres Bright Meteor		d. Quail Roost R. R. Foxy		
HENSLEE, EDWARD B., ESTATE, HENSLEE FARMS, ARLINGTON HEIGHTS, ILL.				
Grain Meadow Oberlands Lucy	7-6	305-2X	8404	403
s. Welcome In Clara's Oberland		d. Grain Meadow Nonsense		
KLEINHANS, JOSEPH B., DR. KLEINHANS FARM, HERBSTER, WIS.				
Troutwater K M C Lilly	2-8	365-2X	6666	337
s. Troutwater K. M. Conrad		d. Troutwater P. Lita		
Troutwater Per Callann	3-2	365-2X	8370	436
s. Troutwater Performer of Dr. K		d. Troutwater K. M. Callara		
McCLELLAND, W. T. & SON, SHAMROCK GUERNSEY FARM, TUCSON, ARIZ.				
Fairlawn E K Memento	3-1	305-2X	8581	368
s. Fairlawn Ermine's King		d. Fairlawn Hornet's Memoir		
Valley Oaks Chic Thelma	2-7	365-2X	15526	582
s. Fairlawn Hornet's Sheik		d. Revilo Thelma		
SWITZER, P. K., SR. & SONS, CROSS ARROWS FARM, UNION, S. C.				
Cross Arrows A Rosa	2-5	305-2X	5625	275
s. Ideal's Betty May's Admiral		d. Cross Arrows Starfern Rosa		
Cross Arrows Epsilon	6-2	365-3X	15485	844
s. Appin's Uplift		d. Lendolure Valiant Laurie		
VINCENT, L. E., CLOVERDALE FARM, CHICO, CALIF.				
Cloverdale Lady Lonnie	5-9	305-2X	9337	532
s. Sterlingold Lord Gay		d. Cloverdale Louise W. Lonnie		
Cloverdale Socialite Belma	2-7	365-2X	9072	492
s. Fairlawn K. Slogan		d. Cloverdale Countess Belma		
Cloverdale Socialite Bethel	3-1	365-2X	9236	553
s. Fairlawn K. Slogan		d. Cloverdale Countess Bethel		
Cloverdale Socialite Goldie	2-7	305-2X	7603	439
s. Fairlawn K Slogan		d. Cloverdale W. Goldie		
Cloverdale Socialite Jackie	3-10	365-2X	10754	598
s. Fairlawn K Slogan		d. Cloverdale Jewel W. Jackie		
VOGE, G. CHARLES & SON, WINDY HEIGHTS FARMS, WEST ALEXANDRIA, OHIO.				
Windy Heights Coralie	2-5	305-2X	9320	448
s. Franchester Hornet's Favorite		d. Windy Heights B's Dorothy		
Windy Heights Tally	3-4	225-2X	6842	368
s. Windale Leader Royal		d. Windy Heights Tallulah		
WHITE, HOWARD J., "MONTEREY FARM", MIDDLETOWN, DEL.				
Wilgorlan Farms Topaz	5-10	212-2X	6212	333
s. Hominy Hill King's Courageous		d. Wilgorlan Farms P. Toni		

WHAT THE COWS ARE DOING

OFFICIAL HERD IMPROVEMENT RECORDS

HIR records must equal or exceed 431 pounds of butterfat on a mature equivalent 305-2X basis in order to be published in the Guernsey Breeders' Journal. The records of cows in a herd owned by individuals other than the herd owner are published under the herd owner. It is impossible to publish them separately.

OWNER AND RECORD	Age	Days In Milk	ACTUAL RECORD Lbs. Milk	Lbs. B. Fat
ALABAMA				
PLEINHARDT, CARL A. & CAROLYN, EDGEWOOD, CULLMAN				
Freegrove Princes Promise	10-1	305-2X	8480	426
s. Sovereign's Prince Darnley		d. Freegrove Princess Pride		
ARIZONA				
ARIZONA, UNIVERSITY OF, TUCSON				
U of A Warriors Eldora	6-6	305-2X	9414	444
s. Welcome-In Warrior		d. U. of A. Lubas Eldorene		
U of A Clarrens ACF Eldorix	3-5	302-2X	10169	449
s. Welcome In Clarren		d. U. of A. Granger's Eldorix		
U of A Lustrelad AEA Hale Spot	2-5	209-2X	5758	284
s. Shamrock Farms Lustre's Lad		d. St. Albans A Grand G. Hale Spot		
RASKOB, J. J., JR., NIHIGHAN FARM, TUCSON				
Quarry Farms Isis	3-3	305-3X	11156	469
s. Douglaston Baron Kenyon		d. Quarry Farms Marta		
Rocky Home Leaders Piper	2-1	305-3X	9391	392
s. Rocky Home's Leader		d. Rocky Home Supreme's Pearline		
CALIFORNIA				
ANDRESEN, J. C., ROLINDA FARM, FRESNO				
Elm Lane Juliet	5-4	305-2X	8093	454
s. Happyholme Majesty's Crown		d. Elm Lane Heath		
Welch Farms Hi Jinx	4-5	305-2X	9007	428
s. Happyholme High King		d. Welch Farms Crown Jean		
Welch Farms Hi Gazelle	3-4	305-2X	7781	402
s. Happyholme High King		d. San Carlos Gypsy Girl		
Welch Farms Hi Godiva	3-2	305-2X	9080	431
s. Happyholme High King		d. Welch Farms Golden Gloria		
Welch Farms Golden Sonya	3-0	305-2X	8564	422
s. Welch Farms Golden Crown		d. Sweetheart Forget-Me-Not		
BURLINGHAM, LOYD & CUNNINGHAM, WILLIAM, VALLEY OAKS FARM, GALT				
Chore Acre Lola Belle	3-5	340-2X	11441	503
s. Cloverdale Lord George		d. Chore Acre Lola		
CLEVER, GEORGE H., CLEVERLANDS, TRACY				
Cleverlands Lou Boys Midgie	5-4	305-2X	10432	534
s. Cleverlands Lou-Boy		d. Cleverlands Susan Mignonette		
Cleverlands Emblems Sappho	3-4	352-2X	10954	532
s. Yellow Creek King's Emblem		d. Cleverlands Mistress Sapphire		
Cleverlands Emblems Moonglow	3-1	365-2X	10413	519
s. Yellow Creek King's Emblem		d. Cleverlands Mistress Mignon		
Cleverlands Emblems Ornament	2-5	365-2X	11071	483
s. Yellow Creek King's Emblem		d. Cleverlands Bonnie Orrice		
Cleverlands Senrabs Jingle	2-4	305-2X	8062	431
s. Senrab's Prince's Monarch		d. Cleverlands Just Jan		
Cleverlands Juniors Corliss	2-3	296-2X	8012	366
s. Bog Meadow Junior Chips		d. Cleverlands Curtiss Cordelia		
FARNSWORTH, HOWARD G., DORELLA FARM, PLANADA				
Dorella Soldiers Surprise	14-1	305-2X	10764	535
s. Dorella Rival's Soldier		d. Dorella Elect's Siren		
Dorella Soldiers Theda Bara	10-4	305-2X	9538	475
s. Dorella Rival's Soldier		d. Dorella Elect's Thelma		

Dorella Guardsmans Mazie	8-10	305-2X	12204	636
s. Meadow Lodge Guardsman		d. Dorella Soldier's Maud		
Dorella Guardsmans Amelia	8-11	289-2X	9046	439
s. Meadow Lodge Guardsman		d. Dorella Elect's Anne		
Dorella Archers Brown Fairy	7-11	305-2X	11555	633
s. Douglaston Baron Archer		d. Dorella Soldier Brownie		
Dorella Tulips Minnie	6-7	295-2X	10765	581
s. Dorella Tulip's Soldier		d. Dorella Guardsman's Mazie		
Dorella Stars Sara	6-5	305-2X	12063	610
s. Tarbell Gallant Western Star		d. Dorella Soldier's Snowdrop		
Dorella Stars Zora	6-5	305-2X	12352	699
s. Tarbell Gallant Western Star		d. Dorella Guardsman's Zora		
Dorella Guardsmans Rahab	4-11	305-2X	11929	583
s. Meadow Lodge Guardsman		d. Dorella Dandy's Rebecca		
JESSUP, ROGER W., ROGER JESSUP CERTIFIED FARM, GLENDALE				
RWJS Masters Graceful	5-0	260-2X	8702	439
s. Flying Horse Master's Don		d. Cesor Inheritance's Grace		
KESSLER, W. ARNOLD, BAY MEADOW FARM, GALT				
Bay Meadows Olive	7-7	305-2X	9716	474
s. Happyholme Gay Aristocrat		d. Bay Meadow's Olga		
Bay Meadow Billys Joyce	2-8	305-2X	8985	443
s. Burger's Place Billy		d. Bay Meadow's Jardin		
McCRACKEN, F. W., WALNUT CREEK GUERNSEY FARM, TRACY				
Walnut Creek Eleanor	10-8	299-2X	13360	635
s. Rex of Walnut Creek		d. Eleanor of Heaven Tree		

COLORADO

EGNER, WILLIAM H., WILEVA FARM, LOVELAND				
Nook Dale Golden Ilma	9-7	305-2X	9471	442
s. Bryn Du Golden Standard		d. Chester's Ilma of Clear View 2d		
RUSSELL, CARL, CARL-ANNA FARM, KEENESBURG				
Manor Lodge Petes Lass	2-5	365-2X	9341	503
s. Golden Grange Ideal Pete		d. Manor Lodge P. Lassie		
Carl Anna Farm Courageous Rule	2-6	305-2X	8769	423
s. Far West Courageous		d. St. Albans AVBoy's Rexie		
Carl Anna Farm Monark Happy	2-2	305-2X	8324	409
s. Yellow Creek Supreme Monark		d. Carl-Anna Farm Select's Hettie		

CONNECTICUT

BRISCOE, JOHN D., SILENT MEADOW FARM, LAKEVILLE				
Silent Meadow Ire	4-3	305-2X	9452	523
s. Gardenville Supreme's Duke		d. Gwyn Careg Foremost Desire		
CATON, BLANCHE W. & SONS, FAR VIEW FARM, LITCHFIELD				
Ladinoland Hester	3-4	305-3X	11183	521
s. Mt. Fair Pride Sir Judge		d. Mt. Fair Noble's Hetty		
CONNECTICUT, UNIVERSITY OF, STORRS				
Ideals Beacons Sylvia	6-1	305-2X	13471	657
s. Ideal's Beacon		d. Ideal's L. D.'s Sally Jane		
DE TALLEYRAND, LELA, GWYN CAREG FARM, ABINGTON				
Gwyn Careg Donalds Delilah	8-2	303-2X	10388	486
s. Horse Shoe F Donald		d. Gwyn Careg King Mab's Delilah		
DUNNING, H. S., WATERFALL FARM, RIDGEFIELD				
Waterfall Sunshine	2-6	305-2X	8358	403
s. Nyala Supreme Goldenrod		d. Sunflower of Chanticleer		
FARRINGTON, GILBERT R., PINE VISTA FARM, WEST WILLINGTON				
Merit F Julia	6-4	305-2X	11474	602
s. Bren Bern Mirthan's Francis		d. Sunny Lad's Judith S. F.		
FAULKNER, F. SHEFFIELD, GOLDEN HERD FARM, WILTON				
Lorna of Mt Pleasant View	6-6	296-2X	12093	543
s. Sunny Lea Levity Easter King		d. Lorna of Spring Lake Farm		
Nyala S Golden Charm	6-5	303-2X	11810	512
s. Fairlawn Dairymaid's Steadfast		d. Nyala Supreme Golden		
GRADY, MILDRED T. & JOSEPH T., LEBANON				
Highland Farm Fancys Frances	4-0	305-2X	9396	486
s. Eolia Vinetta Charice's Noble		d. Highland Farm Fancy		
HARRIS, HARRY, STONY BATTER FARM, CORNWALL BRIDGE				
Riverdale Warriors Juliett	2-4	305-2X	8713	424
s. Riverdale Warrior		d. Riverdale Levity Juliett		
Riverdale Warrior's Lucy	2-5	305-2X	9604	473
s. Riverdale Warrior		d. Riverdale Levity Lucy		
HOLCOMB, TUDOR F., BROAD-HILL FARM, WEST GRANBY				
Broad Hill Tops Blair	3-2	305-2X	11342	547
s. McDonald Farms Mister Tops		d. Broad Hill G. Orflea		
HOUSATONIC FARMS, INCORPORATED, SOUTHBURY				
Housatonic Farms F Marilyn	5-8	305-2X	9258	479
s. Housatonic Farms' Financier		d. Housatonic Farms' Marigold		
JOHNSON, W. L., JR., FAR FIELDS FARM, WASHINGTON				
Far Fields Jacquita	8-8	311-2X	12157	591
s. Horse Shoe F Donald		d. Far Fields Jacquelin		
Far Fields Chloe	2-9	318-2X	8194	454
s. Far Fields Lucky		d. Far Fields Claret		
Far Fields Jill	2-6	305-2X	9231	388
s. Deershorn Knight		d. Far Fields Jeano		
KURAS, ANTHONY, FLOWER FARM, WEST SUFFIELD				
Flower Farm Rex's Queen	15-3	305-2X	9393	405
s. Holly Farm Golden Rex		d. Hi-Point Queen's Annabelle		
McCANN, FRASIER W. & ADAMS, JOSEPH E., GOLDEN HARVEST FARM, BRIDGEWATER				
Golden Harvest C Hickory	5-11	305-2X	8783	460
s. Nyala Supreme Commander		d. Moreau Farms Hickory		
Golden Harvest Rose Primal	6-9	305-2X	9114	469
s. Gardenville Rose King		d. Golden Harvest Primal		
Golden Harvest E. K. Phyllis	4-2	342-2X	11131	515
s. Fairlawn H Eastern King		d. Fairlawn Actor's Phyllis		
Golden Harvest Monarchs Jane	4-0	365-2X	10713	554
s. McDonald Farms P. Monarch		d. Flat Brook Her Virginia		
Wilgorlan Farms Sherry	3-7	365-2X	8943	532
s. Hominy Hill King's Courageous		d. Wilgorlan Farms Shirley		
Golden Harvest C Prime	2-2	305-2X	5899	383
s. Nyala Supreme Commander		d. Golden Harvest Rose Primal		
MERRITT, RICHARD H., "MERIT GUERNSEYS", FARMINGTON				
Merit Gov Aggie	3-10	305-2X	11794	550
s. Oaksdale Frost King's Governor		d. Merit Bate's Agnes		
TRYON, CHARLES H. & RALPH G., JR., TRYON FARM, SOUTH GLASTONBURY				
Lynbrook Cherub Princess	6-8	305-2X	9484	507
s. Lynbrook Anita's 2d's Cherub		d. Lynbrook Levity's Precept		
Yellow Creek B Faithful	2-4	305-2X	7536	447
s. Yellow Creek R. Beacon		d. Yellow Creek Noble Charity		
WEINGART, HERMAN R., SR., LEBANON				
Lone Maple Butterfat Prim	7-0	305-2X	10141	493
s. Two Brooks King's Prime		d. Lone Maple Butterfat Bess		

DELAWARE

UPHAM DOWNS FARM, MIDDLETOWN				
Grantlins Masterpiece Sally	3-3	305-2X	10916	481
s. Marchioness' Masterpiece		d. Anthony's Lady Marcia		
ZEITLER FARMS, INCORPORATED, NEWARK				
Zeitler Actors De France	3-9	305-2X	9007	455
s. Zeitler's Nanita's Actor		d. Zeitler's Prediction Bessie		
Zeitler Champions Ora	3-0	305-2X	9022	426
s. Foremost Faithful's Champion		d. Zeitler's King's Ora		

FLORIDA

DINSMORE DAIRY COMPANY, DINSMORE FARMS, DINSMORE				
Dinsmore Rosemost Fawn	4-3	305-3X	11478	570
s. Dinsmore Rosemost		d. Dinsmore Mayroyal Favor		
DODD, JACK P., GARDEN LAKE PLANTATION, MAITLAND				
Lakemont Midnight Annie	2-4	305-2X	8935	449
s. Lakemont Midnight		d. Lakemont Victor's Anna		

IDAHO

BOGGS, ROY K., DARI-DALE FARM, NEW PLYMOUTH				
Dari Dale Nina	4-3	365-2X	15524	696
s. Westlynn Klansman		d. Sunlad's Naomi		
Valley Prides D Nasturtium	3-4	317-2X	9526	568
s. Northern Prince Douglas		d. Valley Pride's Nasturtium		
DANIEL, KENNETH H., KENMAX STOCK RANCH, GODDING				
Kenmax Leaders Lolita	5-4	365-2X	20517	950
s. Toponis Lindy's Leader		d. Kenmax Oscar's Lottie		
Kenmax O Wars Lottiedid	1-11	365-2X	10489	519
s. Western Glow Man O'War		d. Kenmax Oscar's Lottie		
DAVIS, ROBERT S. & MYRTLE M., IDACREST GUERNSEY FARM, KUNA				
Idacrest Columbine	10-9	305-2X	11686	520
s. Sun-Blest Farms Ensign		d. Theo-Vale Celia		
Crescents N Belle	7-4	305-2X	9784	518
s. Chicona Niles		d. Crescent's Bonny		
Bren Bern Re Donate	2-10	193-2X	6198	290
s. McDonald Farms Le Reward		d. Bren Bern Don's Dolly		
LUCE, J. K., LU-ACRES FARM, NAMPA				
Lu Acres Georges Jewel	5-6	365-2X	11451	594
s. La Homa Farm's George		d. Elsie's Julie		
Lu Acres L Joann	2-0	365-2X	11347	557
s. Lu-Acres George's Laddie		d. Lu-Acres George's Jewel		
Lu Acres N Penny	2-0	305-2X	7585	389
s. Ubilla Nobleman		d. Lu-Acres George's Princess		
MATTHIESEN, WALTER, MR. & MRS., DIVERSIFIED FARM, FILER				
Diversified Phil Milkmaid	9-3	305-2X	10501	461
s. Chuckanut Philip		d. Ju-La-Mor Margie		
PRITZL, JOE, WESTLYNN FARM, FRUITLAND				
Westlynn B Chance	4-2	296-2X	9559	465
s. Nyala Ermine's Bonanza		d. Westlynn Clute		
Westlynn Kings Nell	2-2	365-2X	9722	496
s. Lake Louise King's Ben		d. Westlynn Novelette		
Westlynn Kings Zia	2-2	356-2X	11556	546
s. Lake Louise King's Ben		d. Westlynn Zita		

ILLINOIS

COHRS, JOHN A., JR., CORVILLA GUERNSEY FARM, TISKILWA				
Corvillas M Surprise	6-9	305-2X	10334	528
s. Sterlingold Marksman		d. Corvilla's Select		
DICKINSON, PHIL S., MR. & MRS. & DICKERSON, E. L., RIVER BEND FARM, ELGIN				
Curtiss Candy Col Pendant	9-7	305-2X	10014	464
s. Curtiss Candy Levity Colonel		d. Caumsett Eastern Pendant		
ODLUM, W. H., ROSEWOOD FARMS, ROSELLE				
Wey Acres Colonels Lennie	9-5	305-2X	10451	585
s. Flying Horse Colonel Levity		d. Wey Acres Levity Lura		
Rosewood V Darlene	6-8	305-2X	12797	648
s. Langwater Valerian		d. Corvilla's Darlene		
Rosewood Royal Primrose	4-10	305-2X	17167	724
s. Foremost Quantity's Royal		d. Woody-Nook Prophet's Prim		
Rosewood Princess Eilene	3-8	305-2X	7249	507
s. Rosewood Royal Aristocrat		d. Corvilla's Darlene		
Rosewood Leaders Countess	3-2	305-2X	12405	571
s. Rosewood Royal Leader		d. Rosewood C. Lass		
Rosewood Princess Louise	3-2	305-2X	9811	512
s. Rosewood Royal Aristocrat		d. Boulder Bridge Zora		
Rosewood Princess Ella	2-8	305-2X	11014	475
s. Rosewood Royal Aristocrat		d. Ideal's May Royal's Elen		
Rosewood Proud Alsa	2-4	305-2X	8031	430
s. Norgert's Royal Diamond		d. Rosewood Lady Balsam		
Rosewood Bea Grace	2-2	305-2X	7941	412
s. Rosewood Royal Aristocrat		d. Rosewood Lady Grace		
Rosewood Bea Zora	2-1	305-2X	7866	439
s. Rosewood Royal Aristocrat		d. Boulder Bridge Zora		
Rosewood D Regina	2-1	305-2X	9960	469
s. Norgert's Royal Diamond		d. Geloster Regina		
STEWART, DANA, STEWART HYBRIDS, PRINCEVILLE				
Meadow Green R Mildred	3-5	305-2X	11398	521
s. Caumsett Rewarder		d. Meadow Green Alert's Matilda		
WEYRAUCH, HUGO M. & McPHEETERS, BURL B., AMBER ACRES GUERNSEYS, STERLING				
Amber Acres L Honey Lass	2-4	305-2X	8920	468
s. Lakewood Blossom's Esquire		d. Amber Acres K Honey Girl		

INDIANA

BEATY, EVERETT R., MR. & MRS. & SONS, THE GOLDEN GRANGE, HUNTINGTON				
Golden Grange R Evangeline	11-11	305-2X	12244	500
s. Meadow Lodge King's Raider		d. Golden Grange Stareva		

Golden Grange Ideal Starr 8-6 281-2X 9356 479
s. McDonald Farms Augusta's Ideal d. Golden Grange W. R. Starr
Golden Grange Ideal Ann 8-5 305-2X 9256 442
s. McDonald Farms Augusta's Ideal d. Linland Sue Anna
BEHMER, J. RICHARD, PLYMOUTH
Behmer Homestead O Lucille 5-5 305-2X 10345 607
s. Golden Grange O. Candor d. Maple Manor Lula Belle
BOSSTICK, CECIL, ROSE HILL FARM, ROSEDALE
Holly Jane of Rose Hill 6-8 365-2X 10767 681
s. Duffield J. Grand d. Hanna of Rose Hill
CALVIN, JOHN O. & STANER, RICHARD, GREEN TREE FARM, ARGOS
Est Hill Kings Mary 5-9 365-2X 11487 564
s. Lookwell Spot's King d. Est Hill Superb's Maryetta
COLEMAN, HAROLD, GOLDEN HAVEN FARM, KOKOMO
Golden Haven Levity Betty 7-11 365-2X 13745 608
s. Curtiss Candy Levity Maxim d. Meadow Haven Betty's Rhapsody
Golden Haven Chums Serene 6-8 293-2X 9799 481
s. Curtiss Candy Levity Chum d. Golden Haven Levity Serene
CRAIG, REUBEN A., DR. & MRS., LEAFY LANE FARM, KOKOMO
Leafy Lane Cherubs Gracious 3-6 241-2X 7921 411
s. Wilgorlan Farms Cherub d. Leafy Lane Matchless Thankful
Leafy Lane Cherubs Gay 2-4 233-2X 6078 386
s. Wilgorlan Farms Cherub d. Leafy Lane Matchless Mirth
Leafy Lane Cherubs Emerald 2-4 206-2X 5154 292
s. Wilgorlan Farms Cherub d. Leafy Lane Colleen
CUSTER, A. J. & SONS, LEVELLAND FARMS, AUBURN
Levelland Farms Reeta 5-7 305-2X 9575 449
s. Meadow Lodge King's Master d. Baron's Rose
Levelland Farms B Constance 2-6 305-2X 8566 423
s. Langwater Banner d. Levelland Farms Carmen
Levelland Farms B Floradora 2-5 305-2X 8876 412
s. Langwater Banner d. Levelland Farm's Flora
Levelland Farms B Coleen 2-4 305-2X 8896 445
s. Langwater Banner d. Dixie's Charm
DUFF, W. F. & SON, "DUFFIELD", LEBANON
Duffield J Fan 11-8 212-2X 7017 338
s. McDonald Farms Jolly Boy d. Duffield F. Florence
GROSSE, EDGAR E., GLENWOOD FARM, GOSHEN
Yellow Creek Rose Blossom 9-4 365-2X 11135 584
s. Mulhocaway Rosenkavalier d. Yellow Creek Lilybloom
HOCHSTETLER, LEVI R., U CREEK MEADS FARM, NAPPANEE
U Creek Lilacs Honeymoon 5-1 305-2X 12410 657
s. Yellow Creek Jewel Supreme d. Yellow Creek H. Lilac
U Creek C Jo Anns Sylvia 3-2 305-2X 9295 479
s. Valley Set M. Cardinal d. U Creek June's Jo Ann
U Creek Julias Miss Copella 2-3 365-2X 9371 506
s. Villa Crest Kings Superb d. U. Creek M.'s Julia
U Creek Marolyn 2-4 305-2X 10034 504
s. Yellow Creek Beacon King d. U Creeks Noble Primrose
JENKINS, C. L. & MOY, JULIUS, GOLDEN HILLS FARM, PERU
Golden Hills Levity Saucy 4-5 365-2X 9855 541
s. Curtiss Candy Levity Colonel d. Perego's Sybil
LEHMANN, EDISON, PRAIRIE FARM, BERNE
Acmes Prairies Fan 6-2 305-2X 9151 463
s. Foremost Acme's Prairie d. Fannie of Old Home Farm
Prairie Farm MC Rosalie 4-1 305-2X 8975 454
s. McDonald Farms Laird's Netral d. Prairie Farm Pharaoh's Rosetta
Prairie Farm MC Ella 4-0 305-2X 9307 432
s. McDonald Farms Laird's Netral d. Karna's Prairie Farm Ella
MARTIN, LEWIS K., PLYMOUTH LANE FARM, WAKARUSA
Plymouth Lane K Lila 5-11 305-2X 9590 495
s. Hullwood Butterfat Karol d. Hoosier Knight's Lily
Plymouth Lane B Candy 4-6 305-2X 10725 539
s. Curtiss Candy Butterfinger d. Har-Ber Farms Nancy
METZGER, G. J., ORLANDALE GUERNSEY FARMS, ORLAND
Orlandale Miltons Lottie 6-3 360-2X 12131 601
s. McDonald Farms Heir's Milton d. Sunny Meadows Clarissa's Lady
Orlandale Miltons Nellie 7-4 350-2X 11765 521
s. McDonald Farms Heir's Milton d. Elm Haven Image Neva
Orlandale M Rose 5-6 365-2X 9668 529
s. McDonald Farms Heir's Milton d. Orlandale Luminator's Beauty
METZGER, HOWARD & SONS, METZGER FARMS, CLAYPOOL
South View Flash Monica 4-5 305-2X 9787 464
s. Metzger Farms Honor Flash d. Joan's Butterfat Mona
MORTON BROTHERS & BAIRD, LEONARD, MORTON DAIRY FARM, LEBANON
Glenwood Masters Wyona 6-6 305-2X 11562 551
s. Glenwood's Master d. Glenwoods White Cloud
Green Acres Lomens Lois 4-1 305-2X 9402 500
s. Eagle Valley N. Lomen d. Green Acres Royal Lenore
Green Acres Lomens Starlight 3-10 305-2X 10047 481
s. Eagle Valley N. Lomen d. Green Acres Princess Star
Green Acres V Tiny 3-3 305-2X 9923 486
s. Normandy Victory d. Levity's Tiny Queen
NOSKER, RAY D., NOSKER FARM, HUNTINGTON
W Mecca of Nosker Farm 3-11 305-2X 7637 467
s. Hominy Hill Winston d. L. P. Mona of Nosker Farm
L P Lassie of Nosker Farm 3-9 305-2X 9942 439
s. Pine Manor Levity Prince d. A. C. Patsy Lass of Nosker Farm
RIGGS, GERALD & RUSSELL, SHADY LANE FARMS, SHIRLEY
Fuller Farms Peerless Gracetta 2-1 305-2X 8251 401
s. McDonald Farms Fore Peerless d. Fuller Farms Golden Gracetta
SCHRAG, WILLIAM & BONITA, SCHRAGCREST FARM, HEBRON
Schragcrest Ivans Dora 3-4 305-2X 7683 407
s. Schragcrest Anchor's Ivan d. Schragcrest Marina
SISTERS OF PROVIDENCE, HIDDEN GOLD DAIRY, SAINT MARY-OF-THE-WOODS
Hidden Gold Royal Colleen 6-11 352-2X 10926 618
s. Big Springs Royal Cavalier d. Hidden Gold Glenda Alert
SISTERS OF THE PRECIOUS BLOOD, KNEIPP SPRINGS, ROME CITY
Somers Farms Kwill 4-5 302-2X 9609 538
s. Raemelton Levity May's King d. Eagle Valley Hassan's Quill
Kneipp Springs Connies Carol 2-10 305-2X 7885 406
s. Curtiss Candy Fabron d. Kneipp Spring Connie
STULTZ, RAYMOND & SON, SANDCUT GUERNSEY FARM, TERRE HAUTE
Sandcut Hopeful Tillie 8-2 305-2X 11011 601
s. Kenfleur's King Hopeful d. Sandcut Tillie
STUTZMAN, DANIEL D., DALOMAS GUERNSEY FARM, LAGRANGE
Dalomas Grand Lady 2-5 305-2X 8453 398
s. Duffield J. Grand d. Dalomas Susan's Specky
WATSON, B. WATSON, CRESCENT FARM, WABASH
Crescents Dawn Cora Belle 7-1 282-2X 10534 475
s. Crescent's Oklahoma Raider d. Crescent's Dawn Cora
Crescents C. Dolly 2-4 283-2X 10145 483
s. Circle Drive's L. P. Commando d. Crescent's R. Mary
Crescents C Cora 2-3 289-2X 7954 389
s. Circle Drive's L. P. Commando d. Crescent's Dawn Cora
WEAVER, ELIAS, ELMARLO FARM, WAKARUSA
Coronal Donnette 11-5 305-2X 11582 476
s. Sterlingold Count d. Coronation Donna
Elmarlo Daisey Bee 5-0 305-2X 10277 475
s. Yellow Creek King's Emblem d. Elmarlo K Daisey
Pine Manor Dictators Pansy 3-7 305-2X 7041 412
s. Villa Crest King's Dictator d. Pine Manor Noble's Blossom
WEAVER, OSCAR R., YELLOW CREEK MEADOW FARM, GOSHEN
Yellow Creek S Faith 3-2 365-2X 9676 608
s. Yellow Creek Jewel Supreme d. Yellow Creek Noble Charity
Yellow Creek Queen Ruby 2-0 365-2X 12910 676
s. Willow Spring Noble King d. Yellow Creek S. Jewel
WEAVER, OTIS, WILLOW SPRING FARM, GOSHEN
Rosenkavaliers Pearl 9-1 305-2X 10894 553
s. Mulhocaway Rosenkavalier d. Illustrious Rose's Pearl
Willow Spring V Dolly 5-10 365-2X 15113 767
s. Willow Spring Butterfat Vic d. Willow Spring Prize Dainty
Willow Spring H B Pearlette 4-8 365-2X 2636 722
s. Mulhocaway Honeymoon Butterfat d. Rosenkavalier's Pearl
Willow Spring Dairymaid 4-0 365-2X 13489 745
s. Yellow Creek King's Emblem d. Willow Spring Prize Dainty
WEAVER, VIRGIL C., VILLA CREST FARM, GOSHEN
Villa Crest Vic Lou 2-2 354-2X 9196 481
s. Villa Crest King's Victor d. Villa Crest King's Louise
YODER, HAROLD C., PASTURE HAVEN FARM, SYRACUSE
Pasture Haven Nobles Fancy 6-0 365-2X 14409 707
s. Curtiss Candy Noble Curtiss d. Clarlon Nancy
Pasture Haven Tidy 5-7 365-2X 11163 622
s. Pasture Haven Tudor d. Redoy Vista Tinny
Kathmar Statesman Leona 3-7 365-2X 14921 824
s. Wilgorlan Farms Statesman d. Kathmar Lee Ramona
YODER, WILLARD O., FAIRLANE FARM, TOPEKA
Manor Lodge P Nancy 7-5 365-2X 14259 621
s. Golden Grange R. Paymaster d. Merm Farm Lucky Lass
YOUNG, BION, DUTCH MILL FARM, PLEASANT LAKE
Dutch Mills Noble Valarie 6-7 305-2X 9648 483
s. Curtiss Candy Noble Curtiss d. May Daisy's Valentine
Dutch Mills Dinah 5-2 291-2X 11443 591
s. Golden Grange Vigo d. Dutch Mill's Dena A
YOUNG, WALTER L. & SON, GRAIN MEADOW GUERNSEY FARM, GREENTOWN
Grain Meadow Oberlands Cleo 4-6 339-2X 9957 526
s. Welcome In Clara's Oberland d. Grain Meadow Chum's Cleo
Grain Meadow Oberlands Joyce 4-5 328-2X 12920 617
s. Welcome In Clara's Oberland d. Grain Meadow Chum's Joyce

IOWA

BENTLEY, O. R. & SON, SUNESLOPE FARM, AMES
Suneslopes Charming Elsa 7-2 345-2X 12962 648
s. Charm of Rose Hill d. Suneslope's A. L. Elsie
Suneslopes Perfection Elect 6-5 365-2X 15513 706
s. Clermont Count Perfection d. Suneslope's A. L. Elaine
DICKMAN, GEORGE & HENRY, GARNAVILLO GUERNSEY FARM, GARNAVILLO
Pre Eminent Romola 5-3 305-2X 11723 593
s. Pre-Eminent Sarge d. Pre-Eminent Lady May
FIKE, HOMER S., OLD FARMSTEAD, WATERLOO
Old Farmstead Countess 4-6 305-2X 8609 439
s. Old Farmstead Champ d. Old Farmstead Dolly
Old Farmstead Desere 2-5 305-2X 7323 383
s. McDonald Farms High Lad d. Old Farmstead Lib
FORT DODGE CREAMERY COMPANY, ROSEDALE FARM, FORT DODGE
Rosedale Lucky 11-3 305-2X 10745 508
s. Iowa Hi-Acres Gardenius d. Rosedale Patricia
Rosedale Valors Leda 5-1 314-2X 10148 459
s. Q. O. F. Bonnie's Valor d. Rosedale Leda
FREIE, ALFRED B., MR. & MRS., WEST STAR FARM, ALEXANDER
West Star S Pride 2-1 330-2X 9389 505
s. Elmwood Clara Superior d. West Star Princess Patsy
McCOY, MALCOLM & SONS, McCOY'S GUERNSEY FARM, VILLISCA
McCoys Farm Les Mabel 2-1 305-2X 9468 515
s. Skyline Le's Victor d. McCoy's Farm Mayetta
McCoy's Farm Les Beebe 1-11 305-2X 8676 417
s. Skyline Le's Victor d. Rosy Bessie of Baird Farm
SWARTZENDRUBER, CHRIS E., IOCHR FARMS, PARNELL
Rose of Iochr Acres 9-3 305-2X 9941 540
s. Rock Creek Plato d. 4-View Farm Dimple

KANSAS

BERNDT, ALAN A., MR. & MRS., SIMPSON
Starlett K Ella 3-4 305-2X 8750 460
s. Golden Ridge Bloom's King d. Jo-Be Jed's Fleda
Starlett W Lucy 2-2 305-2X 8150 370
s. Liberty Bell D Warrior d. Bonnie Vista Lucky
BOEHLE, W. O. & SON, BOEHLE'S GUERNSEY FARM, LAWRENCE
Boehles Queens Polly 9-2 305-2X 10396 493
s. Quail Roost King Beau's Maxim d. Boehle's Damsel's Dimples
Boehles Princes Bell 6-8 365-2X 13509 741
s. Quail Roost Lucky Prince d. Boehle's Queen's Betty
Boehles Select Damsel 5-3 289-2X 7901 460
s. Quail Roost Master Select d. Boehle's Damsel's Maxine
ECKMAN, ALBERT W., MR. & MRS., ECKMAN'S GUERNSEY FARM, BALDWIN
Eckmans Lindas F Lee 4-10 365-2X 9904 521
s. Eckman's Florene's Fisherman d. Eckman's Linda Lou
Batdorfs Fairy 3-6 358-2X 10275 503
s. Cooper's Kandy d. Batdorf's Hope's Faith

Eckmans Gerlees F Goldie 3-5 365-2X 9940 541
s. Eckman's Florene's Fisherman d. Walmar R. Gerlee
JOHNSON, HOWARD H., VALKOMNA GUERNSEY FARM, OTTAWA
Valkomna Dime 3-4 305-2X 8652 460
s. Valkomna Danny Boy d. Valkomna Dayna
Valkomna Vagas 3-4 305-2X 8027 421
s. Valkomra V. Viking d. Valkomna Dallas
KANSAS STATE COLLEGE, MANHATTAN
Kanstacol Charm Augusta 2-2 305-2X 6453 359
s. Boehle's King's Charm d. Kanstacol Viceroy Bonnet
KISSINGER, HOWARD A. & FREDERICK E., SPRINGDALE GUERNSEY FARM, OTTAWA
Springdale Ingles Snowqueen 6-2 305-2X 8522 460
s. Cooper's Ingle d. Springdale Model Snowfli
Springdale Ingles Marvalore 3-7 305-2X 9894 513
s. Cooper's Ingle d. Springdale Margie's Marvella
RANSOM, W. G., JR. & W. G., ESTATE, RANSOM FARM, WILLIAMSBURG
Ransom Lenas Lenetta 4-2 305-2X 8341 463
s. Seco Forward's Shah d. Ransom Lotus' Lena
Ransom Suzettes Suzanne 2-2 290-2X 6741 367
s. Seco Forward's Shah d. General Lee's Suzette
RAYMOND, CLARENCE, CEDAR MANOR FARM, FREDONIA
Cedar Manor B H Lila 2-2 305-2X 8359 381
s. Repelmar Baron Herald d. Challenger's Lily
WINN, ALBERT J., BURLINGTON
St. Albans AVBoys Loretta 6-1 365-2X 11690 568
s. St. Albans Actor's Valiant Boy d. St. Albans Glamour Lettie
Winn Ann 3-3 365-2X 11701 666
s. Ransom Faye's Forecaster d. Annalee's Ann of Winnmead
Winns G Annabell 2-4 324-2X 6983 387
s. Eckman's Gerlee F. Gabriel d. Annalee's Ann of Winnmead

KENTUCKY

VAN HORNE, RICHARD, RUSSEL CANE ROAD, LEXINGTON
Seco Forwards Faithie 4-10 305-2X 9920 515
s. Fairlawn Actor's Forward d. Seco Im-Faithful

LOUISIANNA

VALLOT, STEPHEN V. & BOURGEOIS, J. M., BYE THE WAYE FARM, VILLE PLATTE
Bye The Waye L Maxine 3-8 305-2X 9323 443
s. Woodacres Bye-The-Way Leader d. Big Springs M Mabel

MAINE

GREENLAW, VERA, GREENLAW FARM, BELFAST
Greenlaw Farm Princess Edora 9-6 305-2X 11356 595
s. Florham Prince of The East d. Greenlaw Farm Patricia
Greenlaw Farm Jemma 2-4 194-2X 6007 265
s. Innisfree Jackie's Prince d. Greenlaw Farm Rosemma

MARYLAND

BACCHUS, T. W., JR., WHITE HALL FARM, ELKTON
Coskerys Lola 3-9 314-2X 8369 437
s. Mordele Farms Hale d. Coskery's Geneva
BROWN, FRANK D., JR., MOUNT ARARAT FARMS, PORT DEPOSIT
Mt Ararat Royal Hirondelle 9-4 305-2X 9696 489
s. Mt. Ararat Royal Valor d. Valiant's Charm of Mt. Ararat
Mt Ararat Queen Keyo 6-8 305-2X 10483 557
s. Hominy Hill Coronation King d. Mt. Ararat Noble Hilda
Hominy Hill R K Hopeful 5-9 305-2X 8690 489
s. Hominy Hill Rose King d. Hominy Hill Hope
Mt Ararat Queen Madeline 4-8 305-2X 10020 474
s. Hominy Hill Coronation King d. Mt. Ararat Royal Ivalind
Mt Ararat Rose Mermaid 4-7 305-2X 9542 500
s. Foremost J. C.'s Royal d. Mt. Ararat Queen Jacqueline
Mt Ararat Highland Norma 3-8 305-2X 10263 503
s. Mt. Ararat King James d. Mt Ararat Royal Intrigue
Mt Ararat Empress Opaline 2-6 305-2X 9292 438
s. Mt. Ararat Mikado d. Mt Ararat Arabian Moonlight
Mt Ararat Bright Opal 2-5 305-2X 7683 410
s. Rosewood Royal Beacon d. Mt. Ararat Rose Marta
BURLING, EDWARD, JR., RICH NECK MANOR FARM, CLAIBORNE
Mt Ararat Exulted Hera 9-5 365-2X 11483 494
s. Rex's Exulted of Mt. Ararat d. Mt. Ararat Royal Flicka
Lazy River Aces Patience 3-9 365-2X 16167 700
s. Franchester Levity Ace d. Hi Holly Golden Patricia
Rich Neck A Maclin 2-2 305-2X 8673 427
s. Fairlawn Actor's Acme d. Chinquapin Maclin
COHEY, ALLEN H., CHESTERTOWN
Almar Queen 2-2 305-2X 9622 461
s. Curtiss Candy Fabron d. Almar Cornelia
COPPAGE, BENJ. L., MIDDLE ACRES FARM, SUDLERSVILLE
Guershaw Pre Callie 5-8 305-2X 9204 474
s. Guershaw Jubilee Prediction d. Guershaw Foremost Callie
DEBNAM GEORGE, III, "DRIFTWOOD GUERNSEYS", UPPERCO
Willowmere St Brenda 12-4 305-2X 12947 614
s. Willowmere Boniface d. Willowmere Breathless
Leeholme Promoters Gaudy 7-6 365-2X 15920 825
s. Blakeford Promoter d. Leeholme Ginger
DEVILBISS, M. HOWARD, LIN-ZEE FARM, WESTMINSTER
Lin Zees Louise 4-4 305-2X 10641 494
s. Hominy Hill Emory d. Chinquapin Helen Louise
HERD, L. G., MRS., WATERFOOT FARMS, SPARKS
Wyno Master Vera 3-7 305-2X 10382 488
s. McDonald Farms Le Royal Master d. Wandamere Pan's Veronica
McDonald Farms Miss Yedda 2-2 305-2X 6844 384
s. McDonald Farms Premier d. McDonald Farms Fore Sybil
HULL, JOHN H., "HULLSIDE", WESTMINSTER
Hullside Pre K Rare 3-0 180-2X 5580 275
s. McDonald Farms Pre Kelvin d. Hullside King's Royalty
MERRYMAN, JOHN B. & KELSO, HERBERT, MINT MEADOWS, SPARKS
Lushacres Boswells Lillian 5-10 305-2X 10416 512
s. Horse Shoe Conrad's Boswell d. Horse Shoe F Lilac
Gerar Franceline 4-6 298-2X 9689 527
s. Curtiss Candy Loyal Curtiss d. Confident's Francine
MESSIX, W. BERNARD & WILLIAM B., JR., HOPESTEAD FARM, QUEEN ANNE
Kennersley Patricks Polly 11-7 365-2X 14857 638
s. Erinton Patrick d. Emblem's Locust Hill Polyanna
MILES, CLARENCE W. & ELEANOR A., BLAKEFORD FARM, QUEENSTOWN
Mt Ephraim Golden Cherub 6-7 287-2X 15366 710
s. Blakeford Constant d. Cosquay's Supreme Honoria
Mt Ephraim D Pinkie 2-4 365-2X 10728 645
s. Coldspring's B. R. Demonstrator d. Mt. Ephraim Twinkle
SPIES, JAMES R. & PHYLLIS C., SQUARE FARM, EASTON
Pri Acquas Comets Beth 3-0 305-2X 12273 570
s. Mt. Ephraim Rose Comet d. Pri-Acqua's M. E. M. Beth
WEBSTER, WILLIAM & CLOSE, STEVENSON W., COOL BRANCH FARM, ABERDEEN
Cool Branch P DuBarry 3-5 298-2X 8652 410
s. McDonald Farms Jolly Prediction d. Greenacres Memory
WORTHINGTON, JOHN D., THE HOMESTEAD, BEL AIR
Goldwood Green Georgia 9-5 365-2X 12670 627
s. Goldwood Reward's Founder d. Goldwood Alert's Agnes
Goldwood Conquerors Carla 8-6 305-2X 10241 489
s. Strongheart's Conqueror d. Goldwood Founder's Holly

MASSACHUSETTS

FLAGG, RAYMOND H., GREEN HILL FARM, GILL
Western Glow Country Maid 11-11 305-2X 8073 473
s. Langwater Country Steadfast d. Western Glow Noble Maid
GLESSNER, JOHN J., II, MRS., ARGILLA FARM, IPSWICH
Stronghold Blueberry 8-3 305-2X 12788 515
s. Stronghold C Dairy Boy d. Stronghold C. Bluebonnet
Argilla Cloe 7-10 305-2X 13912 700
s. Wood Ford Reliable d. Wood Ford Elite
GOODFIELD, CHESTER E., GUERNSEY DELL FARM, HARDWICK
Brilliant Richesse of Hardwick 4-9 272-2X 9033 422
s. Caumsett Brilliant Sun d. Glen Richesse of Hardwick
Silverbrooks Poppy 3-2 305-2X 7975 409
s. Breezy Acres Bet Bower d. Silverbrook's Lilly
HARPER, DAVID, HARPER'S DAIRY FARM, LANCASTER
Almos Generals Eloquence 3-7 305-2X 10814 538
s. Flying Horse Rose's General d. High Mowing Diamond Eloquence
MUDGETT, VERNON D., DEERSHORN FARM, STERLING JUNCTION
Deershorn Faiths Clare 6-1 365-2X 12015 620
s. Deershorn Faith's Foremost d. Caumsett Deershorn
Deershorn L Hopeful 3-9 297-2X 12077 605
s. Langwater Deershorn d. Deershorn Philosopher's Hope
WARBURTON, BARCLAY H., III, SARACEN FARM, IPSWICH
Saracen Actors Aasta 2-1 300-2X 8739 480
s. Flying Horse Actor d. Lynbrook Fame's Aasta

MICHIGAN

BRINKS, DONALD, GOLDEN ACRES FARM, HOWELL
Golden Acres Duchess 5-9 305-2X 10384 544
s. Eth-Mead K. Duke d. Golden Acres' Phyllis
COLBY, HOWARD H., COLBY DALE FARMS, ROMEO
Willow Brook Monarchs Envy 13-1 353-2X 13693 590
s. Flying Horse Master's Monarch d. Grace's Willow Brook Gail
Langmeadow Marlene 11-7 253-2X 9341 447
s. Flying Horse Master's Monarch d. Paragon Caroline
Colbys Gertie 5-0 305-2X 12162 552
s. Langmeadow Magar d. Langmeadow Malana
DANCER, H. M., COWHAM FARM, JACKSON
Cowham Farm Roses Gold 3-8 365-2X 10069 528
s. Cowham Farm Rose's Rex d. Cowham Farm Emory's Goldeen
HEALEY, EDWARD F., RIVERBROOK FARM, NILES
Riverbrook Dorane 2-6 305-2X 9915 471
s. Riverbrook Tarzon d. Riverbrook Dot
HUDSON BROTHERS, MEADOW LANE FARM, BERRIEN CENTER
Meadow Lane Charlotte 7-6 305-2X 9410 446
s. Curtiss Candy Levity Colonel d. Meadow Lane Janice
Meadow Lane Leda 5-8 345-2X 13407 747
s. Curtiss Candy Levity Drummer d. Meadow Lane Lenda
Meadow Lane Ledella 2-3 305-2X 9766 553
s. Curtiss Candy Levity Curtiss d. Meadow Lane Leda
JACKSON, ROY R. & SONS, CLAW-ACRES, CARO
Brookwood Frantilla 8-8 305-2X 8476 426
s. Brookwood Dairy Lad d. Brookwood Forget-Me-Not Lady
Colbys El Anid 5-10 305-2X 10921 539
s. McDonald Farms Fore El Toro d. Langmeadow Anid
KNUTH BROTHERS, SPRINGHILL FARM, HOMER
Wabeek Royals Lilah 4-2 305-2X 12547 565
s. Langmeadow Anita's Royal d. Cowham Farm S. Rex's Neva
Springhill Fabron Flora 4-6 250-2X 8358 400
s. Curtiss Candy Fabron d. White Oak Flora Lou
LOCKE, R. F., LOCKSHORE FARM, HICKORY CORNERS
Lockshore L Lydia 3-2 305-2X 7478 464
s. Woodacres Excellent Leader d. Lockshore Maxim Tamie Lynn
Lockshore Angela 2-4 345-2X 10467 511
s. Mulhocaway Butterfat Adonis d. Mulhocaway Neclet Beauty
Lockshore Butterfat Bonnie 2-2 365-2X 9319 458
s. Coldspring's B. R. Cardnal d. Lockshore Pre Bee
Lockshore Marsha 2-2 305-2X 6960 366
s. Lockshore Adventurer d. Lookout Valley Victor Marie
PETERSON, EDWARD L., PETERSON FARM, KALAMAZOO
Peterson Farm Pet 4-4 305-2X 10080 521
s. Cowham Farm Alice's Sensation d. Peterson Farm L. K. Opal
YOUNG, LELAND, YOUNGHAVEN FARM, DOWAGIAC
Bittersweet Golden Priscilla 9-10 305-2X 11078 542
s. Meadow Lodge King's Triumph d. Linwood's Golden Princetta

MINNESOTA

FORNER, DONALD J., THREE CLIFFS FARM, CHASKA
Jennifer of Three Cliffs 4-2 305-2X 9477 420
s. Sanfadair Royal Chaska d. Jennie of Three Cliffs
KELLEY, JAMES E., SPRUCE SHADOWS FARM, MINNEAPOLIS
Spruce Shadows Favors Farina 2-3 305-2X 7432 380
s. Dunwalke Beauty's Favor d. Knollhurst Ilene
MOORE, F. J., SHAMROCK FARMS, SILVER LAKE

Shamrock Whiteys Dewdrop 2-7 305-2X 7126 383
s. Lookout Valley M. Fairy Majesty d. Clover Glen Whitey
Shamrock Faiths Delcy 2-6 305-2X 7417 385
s. Lookout Valley M. Fairy Majesty d. St. Albans Monarch A. S. Faith
WACHHOLZ BROTHERS, HILLDALE FARM, STOCKTON
Hilldale Governors Beth 4-8 305-2X 8817 435
s. Peck's Governor's Governor d. Hilldale Coronation Butterprint
Hilldale D Butter Gold 2-7 294-2X 7664 386
s. Caumsett Dominator d. Hilldale Coronation Butterfat
WIRT, ELMER J. & SON, MAPLE LEAF FARM, LEWISTON
Maple Leaf S Lily 5-6 300-2X 11198 471
s. Franchester Free Super d. Maple Leaf Ill Lena

MISSISSIPPI

BARNETT, JACK, SUNNY LAND FARMS, STARKVILLE
Sunny Land Jeanette 4-8 305-2X 8487 449
s. Henslee Farms C. J. d. Levydale's Jean
Middle Lane Gussie 4-5 302-2X 8502 430
s. St. Albans Grandee Count d. Middle Lanes Angie
Sunny Land M Carmelita 2-5 305-2X 9550 454
s. Quail Roost Westhope Max d. Sunny Land Carmen
WALKER, G. B. & SONS, WALKER FARMS, STONEVILLE
Walker Farms M Tipsey 6-5 305-2X 10638 502
s. Walker Farms Piper Renown d. Walker Farms Piper's Tulip

MONTANA

BANDEROB, R. E. & SONS, GLENARROW FARM, WORDEN
Graysmarsh Noble Astor 2-3 305-2X 8977 418
s. Lake Louise King's Nobleman d. Graysmarsh Azalea
Glenarrows Nehervitsin Lady 1-10 305-2X 7420 402
s. Midget's Coronation Financier d. Schroeder's Yellowstone Polly
Glenarrows Niabi Fawn 1-10 305-2X 7926 382
s. Fer-Manor Sheik d. Glenarrow's Martha Jane
GROSSKOP, FRED, GROSS ACRES GUERNSEY FARM, BILLINGS
Gross Acres Fames Son Dixie 3-4 305-2X 13860 794
s. Golden Charm Fame's Son d. Golden Charm General Pixie
Western Glow Designers Lil 2-2 305-2X 13909 717
s. Coldspring's B. R. Designer d. Western Glow Lil O'War
Gross Acres Renowns Sunshine 2-2 305-2X 7168 363
s. Seco Forward's Renown d. Rozelyn Eldee Susie

NEBRASKA

LIEBERS, O. H. & SON, SKYLINE FARMS, LINCOLN
Skyline Distinctives Gleam 5-3 305-2X 10261 581
s. McDonald Farms Distinctive d. Skyline King's Glory
Skyline Ne Lees Dove 4-3 305-2X 7875 443
s. McDonald Farms Le Skyline d. Skyline Challenger's Dorreen
MULLER, JOE P., JO-BE FARM, OMAHA
Welshacres Juliettes Matina 13-3 365-2X 11549 518
s. Boulder Bridge Matcher d. Tianna's La Noce Juliette
Jo Be Dudes Glad 6-0 319-2X 15437 656
s. Coldspring's Noble's Dude d. Jo-Be C. H.'s Clarissa
Jo Be Generals Hattie 4-8 271-2X 8325 433
s. Jo-Be Kadi's General d. Jo-Be Jed's Florence
Jo Be Nobles Joy 3-2 305-2X 10664 456
s. Jo-Be Dude's Noble d. Jo-Be Kadi's Carlotta
RIGGERT, PAUL A., RIGGERT GUERNSEY FARM, ODELL
Riggert Farms Lavona 8-1 305-2X 11631 505
s. Skyline Justice d. Riggert Farms Veronica

NEW HAMPSHIRE

JORDAN, WILLIAM T. & SONS, KADOCKADEE FARM, BOSCAWEN
Ray Mars Darius Connie 6-1 305-2X 9598 457
s. Langwater Darius d. Bellanne of Cat Bow Farm
WEEKS, JOHN F., GUNSTOCK HILL FARM, LACONIA
Gunstock Hill Nancy Lee 6-7 305-2X 10211 498
s. Millborn Duke d. Nan of Gunstock Hill Farm

NEW JERSEY

BASSETT, WILLIAM B. K., STAR VALLEY, POTTERSVILLE
Star Valley M Astarte 4-5 341-2X 11202 544
s. Star Valley Mars d. Star Valley Aphrodite
BELLE TERRE FARMS, INCORPORATED, FREEHOLD
Delwake Govs Hilda 6-6 305-2X 9092 442
s. Governor of Coventry d. Delwake Gabriel's Hulda
Delwake Gabs Isabel 5-11 305-2X 9741 479
s. Fairlawn Maxim's Gabriel d. Delwake Gov. Carrol Ann
Delphi Dell Barbas Baby 3-8 305-2X 9155 481
s. Cedarcroft Regal's Loverbold d. Delphi Dell Barba
CARRE, HARRY, CARREMONT FARM, PRINCETON
Hunthill Seraphim 6-6 305-2X 9081 503
s. Pine Manor King's Image d. Hunthill F. C. Sapphire
Woodacres Fore Lucinda 5-4 305-2X 9108 442
s. McDonald Farms Fore Perfection d. Woodacres Honor Lucinda
CLARK, J. LEROY, CLARK GUERNSEY FARM, WHITEHOUSE
May Flower Jane 5-2 305-2X 8566 464
s. Gwynllan Junior d. Mac Dag's May Flower
CORY, ROBERT, GUERNSEYLEA FARM, HACKETTSTOWN
Delwake Gabs Hope 12-6 305-2X 9946 434
s. Fairlawn Maxim's Gabriel d. Howella's Hope
CROWSHAW, J. ELLIS, JR., ORCHARD CREST FARM, WRIGHTSTOWN
Dorella Elects Shirley 16-2 365-2X 9440 467
s. Chuckanut Elect d. Dorella Rival's Sunny Girl
Leaders Evergreen Lilac 11-2 365-2X 9901 487
s. Evanbrook's Leader d. Evergreen's Camp's Lilac
MARGOLIN, SOLOMON, CREATOR FARM, BOUND BROOK
Winding Lane I Lottie 5-2 305-2X 9107 429
s. McDonald Farms Inheritor d. Winding Lane Lillian
RIKER, D. C., DANGRA FARM, LONGVALLEY
Wilgorlan Farms Lady Lou 7-10 365-2X 13124 766
s. Gardenville Coronation King d. Glenburnie Glen's Lass
Hominy Hill R K Fran 5-7 305-2X 8763 449
s. Hominy Hill Rose King d. Hominy Hill King's Francine
WARDELL, CLIFTON J., WARDELL'S FARM, FREEHOLD
Wardells Melodys Hope 5-0 365-2X 11797 554
s. Melody's Glenheart d. Wardell's Hopeful
Wardells J Eva 4-3 305-2X 10042 466
s. Wardell's Lord Jim d. Mapleton's Dorothy
Wardell's M C Dorothea 2-2 305-2X 8583 358
s. Locust Grove Merit's Count d. Wardell's Augusta
WILLADSEN, PAUL S., FERNBROOK FARM, BORDENTOWN
Joffres Laura 8-9 305-2X 11397 469
s. Fairlawn F. P. Joffre d. Windwood Challenger Laughter

NEW YORK

BRANTON, RAYMOND J., RAY-N-JEE FARM, STAFFORD
Zero Minus 2-4 305-2X 7895 370
s. Ideal's Jessie's Duke d. Superior's Lindy Lou
CHRISTAL, HENRY I., HANOVER HILL FARM, YORKTOWN HEIGHTS
Far West D Welcome 4-5 305-2X 10274 479
s. Wandamere Phyllis's Developer d. Far West Lady Welcome
HOLCOMB, EARL W. & SON, GREENE
Holcombs N Lydia 7-5 305-2X 11214 438
s. Foremost J. C.'s Nero d. Holcomb's Peerless Louise
JACKSON, RUTH, UPAWAY FARMS, ASHVILLE
Verity Farms Pre Lad Lillybelle 4-3 305-2X 11160 526
s. McDonald Farms Pre Rose Lad d. Ben Tulloch Queenibel
MURPHY, STANLEY, WANDERING BROOK FARMS, TULLY
Abbottholm Mary 10-6 365-2X 14288 612
s. Tarbell Farms Peerless Valor d. Ann of Broadview Acres
Royals Dina Barrett Farms 7-7 330-2X 10664 482
s. Woodacres Romulus Royal d. Majesty's Dinip Barrett Farms
Wandering Brook Honey B 7-6 347-2X 10245 495
s. Tarbell Dauntless Brett d. Wandering Brook Topsy
Wandering Brook Betsie C 2-3 365-2X 8622 474
s. Douglaston Cora's Challenger d. Denley Betsie May

NORTH CAROLINA

BROWN, A. L., ESTATE, CLEAR SPRINGS FARM, CONCORD
Clear Springs Leaders Mary 6-5 305-2X 9332 446
s. Coldspring's Noble's Leader d. Clear Springs' Select Mary
Clear Springs Leaders Goldie 6-2 305-2X 12358 585
s. Coldspring's Noble's Leader d. Verne Dale Majesty's Goldie
CARLSON, C. I., ESTATE, SHADY OAK FARM, GUILFORD COLLEGE
Skuggek Gay July 5-10 305-2X 11019 462
s. Sterlingold Gay Knight d. Skuggek Lady Royal
Alices Martha 3-3 305-2X 9068 396
s. Eastman's Joseph d. Eastman's Alice
Skuggek King Eliza 2-7 305-2X 8273 427
s. Nyala King's Actor d. Skuggek Noble Constance
Skuggek Charmduke Viola 2-3 305-2X 8330 367
s. Ideal's Charmduke d. Ideal's Whittier's Violet
CARR, HENRY C., GUERNSDEL FARM, CHAPEL HILL
Guernsdel Maxim Nan 5-9 295-2X 10723 496
s. Bournedale Maxim's Duke d. Rupert's Nettie
Guernsdel Maxim Fairy 3-6 305-2X 11034 512
s. Bournedale Maxim's Duke d. Williamsdaile's Rupert's Faith
FOX, FRANCES H. & HERBERT J., HILLANDALE FARM, NO. 1, DURHAM
Croasdaile Ray Sara 4-2 305-3X 9944 539
s. Quail Roost Ray Actor d. Croasdaile's Princess Sophie
FOX, FRANCES H. & HERBERT J., CROASDAILE FARM, NO. 2, DURHAM
Hillandale Noble Countess 4-5 305-3X 10294 524
s. Quail Roost Noble Janus d. Hillandale Rika's Clarissa
Croasdaile Rays Lola 3-5 305-3X 9643 484
s. Quail Roost Ray Actor d. Croasdaile Princess Lola
Croasdaile Ray Sandra 3-2 305-3X 8831 491
s. Quail Roost Ray Actor d. Croasdaile's Princess Sophie
HILL, GEORGE WATTS, QUAIL ROOST FARMS, ROUGEMONT
Wye Heights Tillie 4-9 365-2X 10211 603
s. Bournedale L. Double Coronet d. Wye Heights Neva
Quail Roost Proud Katie 4-2 305-2X 8771 430
s. Chicona Pablo d. Quail Roost Noble Kate
KNIGHT BROTHERS, KNIGHTDALE FARM, GUILFORD COLLEGE
Knightdale Comets Bertha 4-5 305-2X 9347 435
s. Knightdale Comet's Emory d. Knightdale No Max Bell
PINE STATE CREAMERY COMPANY, KILDAIRE FARM, CARY
Kildaires Gorgeous 7-4 305-2X 8871 449
s. Quail Roost Choice Prince d. Kildaire's Belle
Kildaires Karen 5-6 305-2X 11631 462
s. Quail Roost Choice Prince d. Taylor's Jo-Jo
Kildaires Paula 2-8 305-2X 8464 407
s. Quail Roost Choice Prince d. Kildaire's Cervine
Kildaires Petunia 2-6 305-2X 8308 398
s. Quail Roost Max Comet d. Kildaire's Goddess
SMITH, W. L., LOVELEA FARM, LEXINGTON
Millers Leading Lady 5-6 305-2X 9625 482
s. Wey Acres Aubrietia's Grandee d. Lambeth's Leading Lady

OHIO

BEACH, HAZEL H., COGNIAC FARM, LONDON
Cogniacs Per Diana 4-10 305-2X 9738 503
s. McDonald Farms Pert Richard d. Cogniac's Dorothy
Fuller Farms Le Radiant 3-3 305-2X 8061 460
s. McDonald Farms S. Leader d. McDonald Farms Ideal Ravinia
BINGHAM, LELAND C., EDINHAM FARM, KENT
Edinham Free Dame 5-9 305-2X 11699 520
s. Franchester Free King d. Kenmar Hills Countess Dame
BLACK, ROGER A., RAEMELTON FARM DAIRY, MANSFIELD
Raemelton Corona Buttercup 5-6 305-3X 11335 543
s. Raemelton Levity Corona d. Raemelton Sentry Buttercup
BOCKBRADER, RAYMOND, RAELYN FARMS, PEMBERVILLE
Raelyn Farms Prides Patty 3-10 365-2X 11168 577
s. Wilgorlan Farms Designer d. Raelyn Farms Pride
BURNS, ARTHUR C. & SONS, DARBY MAPLE FARMS
Darby Maple Ruthie 2-2 305-2X 7505 357
s. Welcome In Haven Royal d. Darby Maple K. Ida
CEDAR BROOK FARMS, INCORPORATED, BELLVILLE
Langmeadow El Lina 6-3 305-2X 10557 490
s. McDonald Farms Fore El Toro d. Langmeadow Analine

FRAHM, HOMER, GRAND LAKE FARMS, CELINA
Grand Lake Deacons Flo 2-7 365-2X 8243 436
s. Franchester Hornet's Deacon d. Grand Lake Valiant's Frances
GROVE, HERMAN, GROVELAND FARM, NORTH JACKSON
Grovelands C Lady 3-6 305-2X 9824 429
s. Woodacres Count Lanier d. Groveland's B. Lillian
HANSEN, WALTER J. & SONS, PINE RIDGE FARM, BELLEVUE
Pine Ridge Victors Patsy 5-4 297-2X 10472 574
s. Gray Haven Argo's Victor d. Pine Ridge Beautiful Patsy
Pine Ridge Royal Patricia 2-6 305-2X 10164 460
s. Rosewood Royal Commander d. Pine Ridge Victor's Pam
Pine Ridge Valor Pride 2-3 305-2X 9110 415
s. Welcome In Clara Valor d. Pine Ridge Victors Pandora
Pine Ridge F Babs 2-6 305-2X 9891 514
s. Curtiss Candy Fabron d. Pine Ridge Victor's Babs
HARVILLE, C. J., GLENCO FARM, NEW MILFORD
Glenco Levity Twinkle 7-6 365-2X 11996 584
s. Franchester Key Ace d. Glenco Melody Starlight
Avalon Levity Faith 6-5 305-2X 10630 471
s. Levity Rose King d. Avalon Brilliant Faithful
Glenco B Darlene 5-0 278-2X 7985 422
s. Curtiss Candy Butterfinger d. Glenco Melody Marlene
HAYNES, JOHN & SON, SPARJA FARM, PATASKALA
Sparja Farms Narcissus 4-3 305-2X 10461 433
s. Sparja's Cardinal's Wonder d. Sparja's Cardinal's Shirley
HIGH, F. L. & SON, HIGH'S HONEY FARM, MENDON
Way Ellen Farms Malinda 10-10 305-2X 11194 412
s. Langwater Sun d. Tul-lea's Mandie
Honey Farm Violet 2-3 305-2X 7326 373
s. Franchester Beauty Valor d. Honey Farm Joeann
HOSMER, W. R. & SON, CYGNET
Sand Ridge Meadow Marjory 9-7 291-2X 11578 509
s. Guernsey Maid's Jubilee d. Sand Ridge Addy
Marjorys Royal Babe 4-5 305-2X 9480 452
s. Hominy Hill Aristocrat d. Sand Ridge Meadow Marjory
JONES, B. B. & FLOYD, SUMMITSTEAD'S FARM, BRINKHAVEN
Summitsteads Mays Susie 6-1 349-2X 9566 506
s. Ideal's Whitcomb d. Summitstead's Dewdrop's May
Summitsteads Charms Jenny 3-10 309-2X 9915 449
s. Ideal's Daemon d. Summitstead's Daisy's Charm
KLAMFOTH, DONALD L., MAPLE LAWN FARM, CANAL WINCHESTER
Lone Pine Country Lucile 11-5 305-2X 10312 422
s. Langwater Country Squire d. Lassie's Lucia of Mapledale
Pleasant Valleys K Dellie 5-9 293-2X 9291 432
s. McDonald Farms King Lind d. Fairview's Dellie
KRANTZ, BERNARD, KRANTZHEIM FARM, DOVER
Krantz Heim Royals Vera 5-6 305-2X 11499 532
s. Franchester Free Royal d. Krantz Heim Free Vera
KRIDER, HAROLD H., SPRING HILL FARM, CLINTON
Spring Hill Neptune Rosette 5-7 262-2X 9256 473
s. Ideal's Neptune d. Spring Hill Wisbecq's Pansy
LAYMON, LAURA H. & LUTHER, WOODSIDE FARM, GAMBIER
Woodside T Pansy 5-2 305-2X 9455 462
s. Woodside Belle's Triumph d. Woodside C Petunia
Woodside G Betty 5-2 305-2X 10778 499
s. Wey Acres Levity Grandee d. Woodside C Belvora
NORRIS, A. O. & LUCILE OMEGA FARM, WEST SALEM
Cedar Brook Colonel Butterfly 6-6 305-2X 11309 593
s. Flying Horse Ella's Colonel d. Cedar Brook Levity Lana
PIPER, MEREDITH, MENDALE GUERNSEY FARM, CELINA
Mendale Fairy Dutchess 11-1 305-3X 11361 469
s. Raemelton King of Twin Pines d. Polly's Bess of Keystone
Mendale Kings Princess Pris 2-4 305-3X 10090 512
s. Alpine Rose Mendale King d. Mendale Fairy Princess
RINEHART, E. JAY & L. V., RINELAND MANOR, GALION
Greenwood Ken Holly 5-6 305-2X 10208 529
s. McDonald Farms Kenmore d. Greenwood Audacious Hollyhock
Rineland Manor Aces Elaine 5-9 305-2X 9273 473
s. Villa-Way Ace d. Lokshello Bonus Ella
Rineland Manor Angel 5-8 305-2X 10031 492
s. Rineland Manor Beacon d. Maebryan Levity Angeline
Rineland Manor Bright Star 4-10 275-2X 8889 421
s. Franchester Bright Ace d. Rineland Manor Levity Stella
SHOEMAKE, W. A. & A. R., SHOEMAKE GUERNSEY FARMS, DAYTON
Wilburetta T Bonnie 6-4 293-2X 9824 446
s. Sun-Blest Farms Triumph d. Wilburetta Brownie
Wilburetta L R Alma 4-3 283-2X 9382 445
s. McDonald Farms Le Rugged d. Wilburetta T Anita
Wilburetta Valors Nannette 4-2 305-2X 12110 555
s. Welcome In Chum's Valor d. Wilburetta Naomi
Wilburetta Dorth 2-5 305-2X 8221 423
s. Franchester F Cavalier d. Wilburetta Rose Blossom
TEDROW, WAVE, GOLDEN GLOW FARM, DELTA
Golden Glow Miriam K 4-7 305-2X 11863 535
s. Arrus Rose King d. Maple Leaf's Marvelous Miriam
ZIEGLER, H. J., J. H. & H. J., FIRESIDE FARM, CLYDE
Fireside Czars Grateful 10-8 305-2X 11381 596
s. Sun-Blest Farms Levity Czar d. Fireside Prince's Gaiety
Fireside Periwinkle 7-9 305-2X 11668 555
s. Fireside Levity Czar d. Marilea Primula
Doral Farm Challengers Etta 7-6 305-2X 13494 535
s. Hominy Hill Challenger d. Doral G. Donnetta
Fireside Connie 6-7 305-2X 11429 658
s. Fireside Victor's Caroler d. Fireside Consistant

OKLAHOMA

HERSHBERGER, T. M., BROKEN ARROW
Great Elm Royals Ellen 5-11 365-2X 10807 609
s. Chicona Royal d. Great Elm Ellen
OKLAHOMA STATE UNIVERSITY, STILLWATER
Sooner Improved Julep 5-9 305-2X 11981 481
s. Cooper's Improver d. Boehle's Queen's Judy

OREGON

ALLEN, LAWRENCE, SUNNYCREST FARM, BEND
Shiloah Queen Anne 2-0 327-2X 10167 518
s. King Sequel of Sunny Lea d. Shiloah Annabelle
BOSCH, A. C. & C. H. & HUNTING, J. W., BEAUTIVIEW FARM, NYSSA
Beautiview A Mona 2-1 305-2X 8993 393
s. Senrab's Prince's Monarch d. Beautiview Actress
BROWN, J. BUFORD & ORVILLE L., BROWNIES GUERNSEY FARMS, WOODBURN
Wandamere Rosemarie Ann 5-10 305-2X 10452 556
s. Cedarcroft Master's Sweepstake d. Lan o'Dreams King's Mary
Brownies Farms L Connie 5-4 305-2X 10855 578
s. Cla-ore Knight's Loren d. Idyl-Wild Farms T. Contestant
Rosalayn Mistress Jo 2-5 305-2X 10101 487
s. Happyholme High Master d. Rosalayn Lucky Joeen
Wandamere Magics Rosemarie 2-2 365-2X 11517 564
s. Wandamere Maryann's Magic d. Wandamere Rosemarie Ann
HENRY, A. W., MR. & MRS. & SON, HEATHERBRAE FARM, OREGON CITY
Noelbrook Doubles Nancy 3-3 319-2X 10290 571
s. Noelbrook L. W. Noble d. Noelbrook Roses Double
JACOB, CYRIL A. & LORETTA, TILLAMOOK MEADOWS, TILLAMOOK
Boe of Tillamook Meadows 6-0 305-2X 7607 476
s. Cla-ore Knight's Basil d. Jeanne of Cla-ore
Jalo Cy Beautys Adara 5-4 303-2X 10892 463
s. Fame of Aldarra d. Valmere Beautiful
LINDGREN, WALFRED, TRI-TOP FARM, ASTORIA
Tri Top Knights Ritalee 3-2 305-2X 8880 436
s. Tri-Top Bonney Knight d. Rita of Tri-Top
RIDDER, EDWIN C., RIDDER FARMS, SHERWOOD
Ridder Farms Joy 4-2 290-2X 7563 449
s. Fir Pastures James d. Ridder Farms Dot
Ridder Farms E Dolly 3-3 305-2X 9401 431
s. Delphi Dell Elvin d. Ridder Farms Dolly
VOCKERT, WALTER, COLUMBIA GORGE GUERNSEY FARM, TROUTDALE
Columbia Gorge Dawn 3-10 240-2X 7938 398
s. Wandamere Prospect d. Columbia Gorge Dahlia
Columbine Gorge Victoria 3-5 184-2X 5877 309
s. Windell Historian d. Columbia Gorge Valerie

PENNSYLVANIA

BACHE, CARTER, MAYWOOD FARMS, STILLWATER
Maywood R Rosalee 7-1 305-2X 9130 462
s. Riegeldale Maywood d. Gardenville King's Rosamond
Maywood Lady Gretel 3-2 305-2X 7530 409
s. Fairlawn Actor's Lord Jim d. Maywood R. Tinkerbell
BERRY, JAMES D., JR., WINDY HILL FARMS, TITUSVILLE
Rockingham Noble Joan 5-0 305-2X 8659 430
s. Brookberry Patrician d. Klondike Predictmost Clara
Glengeran Daylos Bloom 3-5 305-2X 9888 452
s. Fairlawn Actor's Daylo d. Glengeran Leader's Blossom
Golden Harvest Princess Daisy 2-6 305-2X 8923 430
s. Gardenville Coronation Prince d. Golden Harvest F Daisy
BIEVER, W. J. & SON, BIEVER FARM, SCHUYLKILL HAVEN
Coldsprings Romulus Juliet 15-11 297-2X 10170 455
s. Langwater Romulus d. Coldspring's Hardwick's Janice
Alpha Peter Pans Hazel 6-10 305-2X 9980 491
s. Chedco Peter Pan d. Fairlawn Peerless Hertha
Alpha Champions Maude 4-9 305-2X 10300 534
s. Coldspring's Noble's Champion d. Alpha Alert Zorina
BOMBERGER, HOWARD B., MEADOW WOOD DAIRIES, LEBANON
Meadow Wood H Florentine 4-3 305-2X 8250 412
s. Pebble Hill King's Hero d. Prince's Florentine of M. W.
DIXON, EDWIN S. 3RD, THORNCROFT STABLES, MALVERN
Clarlon Alerts Coretta 8-3 305-2X 10250 448
s. Yellow Creek Meadow Alert d. Cora of Hoovens Farm
C FS Titans Brandy Toddy 7-3 305-2X 10790 565
s. Thornbeck Foam's Titan d. C. F's Rilma Toddy
FERGUSON, H. R., WALNUT GROVE FARM, KIRKWOOD
Walnut Grove Wistar Sharon 6-6 293-2X 8690 453
s. Beatrice's Wistar d. Walnut Grove Carrie
Walnut Grove Melba Jeweline 3-3 305-2X 8950 435
s. Langvalley Levity Melba d. Walnut Grove B. Gem
FRETZ, A. WALTER, FRITZLYN FARMS, PIPERSVILLE
Fritzlyn Princess F Gentle 3-7 305-2X 8190 400
s. Douglaston C. Prince Charming d. Fritzlyn Flash Gentle
FRIENDSHIP HILL FARM, NEW GENEVA
Neth Beauty 11-2 305-2X 10820 521
s. Rockingham Volunteer d. Neth Bush
Friendship Royal G Bloom 10-7 305-2X 10630 454
s. Royal Crescent d. Friendship Grand Bloom
Friendship Polly Rose 7-0 305-2X 10570 449
s. Tarbell Gallant Pacemaker d. Rosealie Polly of Maplebrook
GOERINGER, RAYMOND, LAKE LOUISE FARM, DALLAS
Willow Spring Butterfat Jane 8-5 305-2X 9340 448
s. Y. C. King's Charity Butterfat d. Willow Spring Lucky's Queen
Lake Louise Kings Karen 6-2 305-2X 13250 704
s. Lake Louise Coronation King d. McDonald Farms King's Kiana
Lake Louise Images Lilac 5-0 305-2X 9710 591
s. Lake Louise King's Image d. Lake Louise King's Lindy
Lake Louise Honors Iris 3-4 305-2X 10640 521
s. Villa Crest King's Honor d. Douglaston Baroness Rosy
HUBER, S. H., EDGEWOOD FARMS, DALTON
Kings Challenger Gaie 3-3 305-2X 8570 455
s. Douglaston King's Challenger d. Royal Betsey's Bess
KIMBERTON HILLS FARMS, INCORPORATED, PHOENIXVILLE
Kimberton Barbee 11-7 305-2X 9770 448
s. Rex's Barbarian d. Quintinia's Bonnet
Kimberton A S Patricia 5-4 305-2X 9130 562
s. Clora's Point Apollo d. Kimberton Strongheart's Patsy
LEADER, GUY A. & SONS, INCORPORATED, LEADER FARMS, YORK
Highland Chiefs Dimple 9-1 305-2X 11120 491
s. Coldspring's B. R. Chief d. Highland Farm's Beauty's Donna
Kilmac Laughter 7-8 305-2X 12930 630
s. Kilmac Masher d. Florham Merry
Quarry Valley Phils Leda 3-7 305-2X 12020 606
s. Flying Horse Royal's Phil d. Quarry Valley's Lena
LEE, WILLIAM Y., ROCKY KNOLL FARM, DOYLESTOWN
Stone Knoll Fay 6-1 365-2X 10951 547
s. Bedminster Stoneknoll Duke d. Stone Knoll Edith
LONG, ALVA R., AVALONG FARMS, YORK
Franchester Free Rea 7-5 292-2X 8547 467

s. Langwater Freeman — d. Riegeldale Emory's Itchen
Avalong Farms J Lorna 5-10 289-2X 9463 488
s. Avalong Farms Jubilant — d. Firt Management's Bee
Avalong Farms Bens Doll 4-6 305-2X 10582 520
s. Wey Acres Levity Benjamin — d. Avalong Farms Jubilee Dolly

MADEIRA, EUGENIA C., CRUMDALE FARM, BERWYN
Tulips Petal Imp 8-2 305-2X 10060 520
s. Bright Polly's Renown — d. Imp. Beauty's Bluebell of L'Eclet
Kelsos Casablancas Image 4-4 305-2X 9880 565
s. Lake Louise King's Image — d. Kelso's Casablanca
Kelsos Helenas Image 4-2 305-2X 10260 594
s. Lake Louise King's Image — d. Gardenville Convoy's Helena
Kelsos Crumdales Image 3-4 305-2X 8890 509
s. Lake Louise King's Image — d. Kelso's Casablanca

MYERS, MERVIN K., PINEY LANE FARM, LITTLESTOWN
Eastside Emorys Ida 3-1 305-2X 10100 519
s. Hominy Hill Emory — d. Beachvale Interest

MYRIN, H. A. W., KIMBERTON FARMS, PHOENIXVILLE
Kimberton Apollos Dolora 8-2 305-2X 8100 451
s. Clora's Point Apollo — d. Clora's Point Dahlia
Kimberton P Bouquet 3-6 305-2X 8190 454
s. Wilgorlan Farms Perfection — d. Kimberton Beau's Beauty
Kimberton P Elletta 3-2 305-2X 7910 427
s. Wilgorlan Farms Perfection — d. Kimberton Thor Aline

NEFF, ROBERT C., NAEFLANDS, ALEXANDRIA
Colbys Ladyship 2-2 305-2X 8800 387
s. Langmeadow M La Fayette — d. Langmeadow Madalia

O'CONNOR, CHARLES P., APPLEBROOK FARMS, WEST CHESTER
Applebrook Predictions Rose 6-0 305-2X 7900 443
s. McDonald Farms Prediction Jr — d. Applebrook's Zinnia
Applebrook Pals Marlene 3-2 305-2X 9400 508
s. McDonald Farms S. Paladin — d. Applebrook Prediction's Irene
Applebrook Prediction Nora 2-5 305-2X 7850 422
s. McDonald Farms Prediction Jr — d. McDonald Farms Le Ronda

PAXSON, HENRY D., MRS., ELM GROVE, HOLICONG
Elm Groves Rilmass 3-1 305-2X 8630 478
s. Evergreen Robert — d. Evergreen Comasse

PENNSYLVANIA STATE UNIVERSITY, UNIVERSITY PARK
Penstate Nobles Grace 8-10 305-2X 11460 532
s. Coldspring's Noble's Favor — d. Penstate Caesar's Grace
Penstate Nobles Myra Lass 4-7 297-2X 8570 433
s. Coldspring's Noble's Favor — d. Penstate Crusader's Myra

ROBERTSON, JAMES B. & M. B., MID-CUTSTRAW FARM, PAOLI
Guershaw Susie 2-2 305-2X 7110 393
s. McDonald Farms Fore Oakay — d. Guershaw C. P. Minnie
Brownlie Fames Beauty 2-4 305-2X 7440 375
s. Western Glow Lou's Fame — d. Quincy Cavalier's Dainty

RUTTER BROTHERS, YORK
Beatrice of Rutter Brothers 7-10 305-2X 9920 531
s. Colleen's Commander — d. Pride of Rutter Brothers
Ideals Sheens Evelene 3-8 305-2X 12380 555
s. Ideal's Sheen — d. Ideal's Beacon's Evelene

SPICER, PAUL, LONG LANE FARM, NEW OXFORD
Langhurst Lady Dora 9-11 305-2X 9260 422
s. Green Acres Naughty Boy — d. Buttercup of Pri-Acqua
Shadow Brook Romona 5-1 303-2X 9150 432
s. Ideal's Advancer — d. Shadow Brook Royal Betty

THAYER, ALEXANDER D., GWYNLLAN FARM, GWYNEDD VALLEY
Gwynllan Vagabond Clara 8-9 305-2X 12012 536
s. Antietam Vagabond — d. Gwynllan Ambler's Clara
Gwynllan H Cloud 7-9 291-2X 9452 452
s. Caumsett High Boy — d. Gwynllan Hermit's Cloud
Gwynllan Vagabond High Jewel 6-0 305-2X 9274 450
s. Antietam Vagabond — d. Gwynllan High Jewel
Gwynllan Kings Clara 4-7 305-2X 7960 426
s. Namreg Coronation King — d. Gwynllan High Clara
Gwynllan Kings Levity 4-5 305-2X 8377 468
s. Namreg Coronation King — d. Gwynllan H. Levity
Gwynllan Bonds High Monaca 2-8 305-2X 7744 402
s. Gwynllan High Bond — d. Gwynllan High Monoca

WITMER, CARL M., CARSAL FARM, DALMATIA
Carsals Joan 4-6 305-2X 10050 411
s. CarSal's Chief — d. CarSal's C. Judy

WITMER, J. ROHRER, WITLA FARM, WILLOW STREET
Rockacres Q S Easter 7-4 237-2X 8250 392
s. Quincy Sailor — d. Mt. Pleasant Bunny

WITMER, RAYMOND F. & LOUISE A., PENN DEL FARM, WILLOW STREET
Ideals G S Margerie 9-0 305-2X 13670 709
s. Gardenville Supreme — d. Springdale Po Margerie

ZIMMERMAN, C. EDWARD & M. K., SILVER LAKE FARM, CENTER SQUARE
Silver Lake F Jenny 2-11 294-2X 9490 434
s. Coldspring's B. R. Fulfilment — d. Silver Lake Jocelyn

RHODE ISLAND

AUCHINCLOSS, HUGH D., HAMMERSMITH FARM, NEWPORT
Hammersmith Farm Jasmine 5-5 365-2X 14119 813
s. Storrs Brilliant Jewellen — d. Hammersmith Farm Hesperia
Hammersmith Farm Party Girl 4-8 305-2X 11655 638
s. Hammersmith Farm Playboy — d. Hammersmith Farm Arty

CLARK, GEORGE P. & VERA J., HORSE SHOE FALLS FARM, SHANNOCK
Doral Farm Princess Risa 7-1 305-2X 11133 563
s. Fairlawn Actor's Majesty — d. Coldspring's Doris Ann
Horse Shoe Golden Butterscotch 3-11 305-2X 9707 477
s. Mel Majesty Lord of The Meads — d. Farmlands Prediction Butternut
Horse Shoe Golden Rosebriar 3-1 305-2X 9211 436
s. Mel Majesty Lord of The Meads — d. Horse Shoe Pioneer's Rosepetal
Horse Shoe Golden Rose Marie 3-2 305-2X 8287 415
s. Mel Majesty Lord of The Meads — d. U. V. M. Superb Rosebud
Horse Shoe D Prank 3-1 298-2X 7813 397
s. Mandy's Duke of Shad Blow — d. Horse Shoe Monarch's Prado

DANFORTH, HELEN M., WEE HOOSE FARM, COVENTRY
Wee Hoose Mignonette 7-0 293-2X 11813 544
s. Hammersmith Thunderbolt — d. Wee Hoose Princess

RHODE ISLAND, UNIVERSITY OF, KINGSTON
Rhody Cherub Cherie 4-5 305-2X 10933 487
s. Northern Conrad's Cherub — d. Rhody Resolute Dinah

RICHMOND, R. S. & C. R., ASHTON KEYNES FARM, LITTLE COMPTON
Lone Maple Butterfat Pauline 6-4 305-2X 11154 491
s. Two Brooks King's Prime — d. Lone Maple Butterfat Claireen
Ashton Keynes Peggy Nora 3-9 305-2X 9930 422
s. Two Brooks Norseman — d. Ashton-Keynes Gay Petunia

SOUTH CAROLINA

CLEMSON AGRICULTURAL COLLEGE, CLEMSON
Clemson Headliner Ivy 2-2 305-2X 7901 397
s. Quail Roost Headliner — d. Wild Rose Nolan's Margie

COLEMAN, G. MELLWOOD, SALUDA
Melldoro Stanleys Clarinet 2-7 296-2X 7962 370
s. McDonald Farms Fore Stanley — d. Sunshine's Maxking's Clarice

CRUSE, EARL & SADIE, HAZELWOOD FARMS, CHESTER
Hazelwood Ray Max Gloria 3-5 305-2X 10313 423
s. Pleasant View Ray Max — d. Hazelwood's Meadow Glow

EDISTO FARMS, DENMARK
Locust Grove M Daylofette 7-5 365-2X 13132 523
s. Locust Grove Melody Master — d. Locust Grove H. Delphine
Bickley Dale Etta 6-5 365-2X 12400 584
s. Klondike Raider's Barrister — d. Gold Branch ZPLVD Princetta
Osborne Hill Russles Jessie 3-8 305-2X 8301 458
s. Osborne Hill Jeweler — d. Evergreen Russie

McCASKILL, A. L. & SON, LYNDALE FARMS, BISHOPVILLE
Lyndale Butterfat Ira 2-4 305-2X 9231 443
s. Coker Butterfat Adonis — d. Lyndale Sensation Ione

MILLS, FRED T., SALUDA
Marfreds Elsie 2-6 305-2X 7094 380
s. Breeze Haven Noble Prince — d. Breeze Haven Plowman's Ellen

ROOSEVELT, NICHOLAS G., GIPPY PLANTATION DAIRY, MONCKS CORNER
Wey Acres Colonels Doris 6-5 305-2X 10458 497
s. Flying Horse Colonel Levity — d. Curtiss Candy Noble Deborah
Klondike Premost Fernola 5-5 305-2X 9065 494
s. McDonald Farms Predictmost — d. Klondike Ray Golden Fern
Gippy Conrad Damsel 3-7 239-2X 7261 366
s. Northern Conrad — d. Northern F Delia
Gippy Mercury Calico 3-2 305-2X 8346 483
s. Gippy Chief Mercury — d. Gippy Conrad Clare
Ideals Laddies Rowena 4-9 305-2X 8285 469
s. Ideal's Sequel Laddie — d. Ideal's Rocket's Rosetta
Gippy Actor Lovely 2-8 305-2X 7458 376
s. Fairlawn Actor's Predictor — d. Gippy Chief's Larkspur

STROUD, WADE H., STROUDCREST GUERNSEY FARM, RICHBURG
Stroudcrest Guards Nan 6-3 305-2X 10093 471
s. McDonald Farms Pre Old Guard — d. Stroudcrest Piper's Nan

TENNESSEE

HATHAWAY, L. E., HATHAWAY'S FARM, PARIS
Belmont View Bonwick Omelia 5-6 305-2X 10219 512
s. Coldspring's B. R. Bonwick — d. Belmont View Ned's Omelia
Hathaways Farm Gale 4-9 303-2X 13871 607
s. Henslee Farms G Master — d. Robin Roost C. M. Holly

HOLMES, LOUIS, TWIN OAK'S FARM, SPRINGFIELD
Twin Oaks Maxim Fairy 7-3 305-2X 9188 475
s. Hamilton County Maxim Beau — d. Fanning Fields Maxim Nina
Twin Oaks Maxim Ada 5-3 305-2X 11600 523
s. Hermitage View Mercury — d. Fanning Fields Maxim Nina
Twin Oaks Theodora 2-5 305-2X 10220 444
s. Hermitage View Laddie's Buster — d. Sunny View Messenger's Tillie

HOUSLEY, LEE, HOUSLEY DAIRY FARM, ATHENS
Hansenarea Conda 7-2 305-2X 10605 469
s. Wychmere Noble Conquest — d. Hansenarea Theda
Harmony Hills Majors Star 6-11 305-2X 12623 575
s. Haven Hill Drum Major — d. Golden Treasure of Ann's Acres

WHITE, MELVIN, OVERLAND HILL FARM, ALLISONA
Overland Eloise 12-6 305-2X 9517 414
s. Antietam Charm's Gold Bond — d. Overland Elsie
Station Camp Rio Rita 8-6 305-2X 10574 558
s. Sky Brook Rose Maxim's Ross — d. Cesor Maxim's Sue
Overland Hill Robin Grace 5-5 305-2X 9867 495
s. Robin Roost Val Robin — d. Shady Run Trina

TEXAS

LIVELY, J. T. & SON, BLUFF VIEW FARM, DALLAS
Bluff View Queen Martha 5-3 305-2X 7382 437
s. McDonald Farms Kinghaven — d. Cedarcroft Martha
Bluff View Sandys N Rose 3-2 305-3X 11747 574
s. Imp. Popular Sandy — d. Mulhocaway Queen Nipa

UTAH

DAINES, C. J. & DWYTH M., CACHE MEADOWS FARM, LOGAN
Cache Meadow C Dewdrop 2-3 305-2X 8063 396
s. Fairlawn K Courageous — d. Cache Meadow Dewdrop

DAINES, O. S., SANLYNN FARM, CORINNE
Sanlynn Pan Amber 2-5 305-2X 8780 429
s. Fairlawn Prince's Peter Pan — d. Langmore C. Qequittance

VERMONT

CLEVELAND, REGINALD M. & CHARLES G., REXDEN FARM, RANDOLPH CENTER
Syringa of Rexden 5-6 305-2X 7515 499
s. Sunny Lea Prince's Hero — d. Gilderdale King's Spot

COLE, PHILIP G. & HERRICK, ALLAN, STARLAKE FARM, NORWICH
Stronghold Dairy Fawncy 5-6 305-2X 10153 488
s. Stronghold G Dairy Boy — d. Stronghold Audible Fawn
Green Meads Country Angela 4-7 305-2X 9738 439
s. Green Meads Country King — d. Green Meads Countess Agatha

JANEWAY, E. G., MIDDLETOWN FARM, SOUTH LONDONDERRY
Edgewood Hollistons Maid 5-3 305-2X 10633 486
s. Flying Horse Fair Holliston — d. Edgewood Peer's Ultaine
Middletown P Minuet 3-8 305-2X 9200 451
s. Larches Promise — d. Elmcrest Minuteman's Annetta
Riverview Cascades Drusilla 2-4 305-2X 8329 409
s. Riverview Cherub's Cascade — d. Prairie View Country Lady

VIRGINIA

BARTENSLAGER, ARTHUR V., BELLEMONTE FARM, CHURCHVILLE
Bellemontes Miss Augusta 2-6 365-2X 9560 456
s. Glow of Bellemonte d. Emilie of Bellemonte
BASS, B. G. & SON, RICE
Homeacres P Doris Fern 3-3 295-2X 7679 420
s. Homeacres Lovely's Prince d. Haytokah Doris
Homeacres R Poppys Cosmos 2-9 305-2X 8179 384
s. Homeacres Lute's Romulus d. Homeacres Doris H. Poppy
Ben Venue Marathons Jewelette 2-0 305-2X 7229 352
s. Ideal's Marathon d. Ideal's Beacon's Jewelette
BAYVILLE FARMS, INCORPORATED, NORFOLK
Riegeldale Kings Babette 15-0 365-2X 8409 456
s. Riegeldale Coronation King d. Riegeldale Babette
Bayville Maxprint Barbee 10-9 365-2X 11231 546
s. Fairlawn Maxim's Imprint d. Bayville Maxim's Babs
Riegeldale Conquerors Cassie 9-4 365-2X 10827 517
s. Riegeldale Emory's Conqueror d. Riegeldale King's Catherine
Bayville Margaret Alpine 9-3 305-2X 10431 525
s. Bournedale General Mars d. Bayville Maxim's Alicia
Bayville Maxprint Alice 7-9 305-2X 8866 455
s. Fairlawn Maxim's Imprint d. Royal Governor's Alice
Bayville Actress Sue 6-10 305-2X 11222 491
s. Fairlawn Hornet's Masterful d. Browney's Sunshine Sue
Bayville Socute Odelia 5-1 365-2X 14807 716
s. Southampton Maxim d. Hamhurst Noble Royal's Odelia
Bayville Socute Kathryn 4-8 305-2X 8988 448
s. Southampton Maxim d. Beauty's Princess Kathryn
Bayville Royal Gladness 4-5 305-2X 8247 416
s. Bayville Royal Leslie d. Bayville Maxim's Gladness
Bayville Heroine Lynn 3-5 305-2X 8203 419
s. Pine Grove Mars Hero d. Little Lass
Oakenham N Crowns Juliet 3-1 365-2X 11409 526
s. Coldspring's Noble's Crown d. Favorite's Jewell of Oakenham
Bayville Socute Rowena 3-2 305-2X 9862 490
s. Southampton Maxim d. Arden Colfax Rose Mary
CAMP, W. M., HOLLIKNOLL FARM, FRANKLIN
Holliknoll Majesty Galia 9-0 305-2X 10151 496
s. Holliknoll Maxim Noble Majesty d. Hamhurst D. B. Salome
Bournedale Lincolns Veronica 6-8 305-2X 13553 622
s. Bournedale Coronet's Lincoln d. Bournedale Maxim's Vera
Holliknoll Royal Viola 6-3 365-2X 15399 796
s. Holliknoll Raymost May Royal d. Holliknoll Maxprince Viola
Twinkle Star Ranch Luana 4-11 365-2X 14512 670
s. Wandamere Jean's Banker d. Luana Farm's Leilani
CHAPPELL, J. F., CHAPPELL GUERNSEY FARM, JONESVILLE
Chappell Royal Beauty 3-4 305-2X 8491 430
s. Midview Majesty's Royal d. Chappell's Maxim Virginian
Chappell Maxim Lily 2-6 305-2X 6294 369
s. Chappell Maxim Indian Prince d. Chappell Noble Princess
Chappell Noble Bell 2-1 305-2X 7734 390
s. Holliknoll Alberta's Noble d. Chappell Maxim Norma
DuVAL, R. & DICKINSON, ANNE D., WILBURN FARM, FREDERICKSBURG
Wilburn Naughty Carolyn 12-7 300-2X 8914 398
s. Wilburn Lord Carol d. Wilburn Lady's Chene
Wilburn High Countess 5-1 305-2X 8429 428
s. McDonald Farms High Laird d. Wilburn Imperial Princess
LUNN, M. E., LLANGOLLEN FARM, UPPERVILLE
Llangollen Franks Flower 8-11 305-2X 9820 466
s. Llangollen Frank d. Llangollen Bellflower
PADDOCK, ASHLEY, MRS., BEN VENUE, THE PLAINS
Ideals Beacons Girl 3-2 365-2X 13743 708
s. Ideal's Beacon d. Ideal's Superior's Girlie
RICHARDSON, H. S. & E. J., RICHVIEW DAIRY FARMS, GALAX
Richview B Heroine 4-3 305-2X 10699 459
s. Quincy Career Highlander d. Edisto Farm's Honoria
SCOTT, W. H. & BRIDGES, GORDON W., HUNTERDALE FARMS, FRANKLIN
Hunterdale Golden Silver 6-7 305-2X 9993 518
s. Hunterdale Golden Maxim d. Crouch Noble Silver
Hunterdale Memoirs Korina 3-3 305-2X 9466 463
s. Hunterdale Marie's Memoir d. Hunterdale Knight's Koretta
Hunterdale Golden Sadina 3-3 305-2X 9739 444
s. Hunterdale Golden Maxim d. Watkinsdale Lucky Sadie
Hunterdale Lincolns Millie 3-0 305-2X 9237 462
s. Bournedale Coronet's Lincoln d. Hunterdale's Rose Marie
TURNER, DAVID P., GREEN PASTURES FARMS, STAUNTON
Ellerslie Phils Nymph 4-1 305-2X 11304 543
s. Klondike Philmost d. Ellerslie K. P. Nymph
VAUGHAN, C. C., 3D, DEERPATH FARMS, FRANKLIN
Hunterdale Golden Dassel 5-10 305-2X 9672 491
s. Hunterdale Golden Maxim d. Riegeldale Consummate's Fancy
Shy Valley Southern Belle 3-4 305-2X 9371 430
s. Midview Royal's Valiant d. Bayville Noble Southernett
VIRGINIA POLYTECHNIC INSTITUTE, BLACKSBURG
V. P. I Glow Mazie Desire 2-8 305-2X 6899 377
s. V. P. I. Noble Glow d. V. P. I. Peerless Excelsior Mazie
WALKER, J. F., PINE GROVE DAIRY, PORTSMOUTH
Pine Grove Kings Seeke 5-3 305-2X 9083 434
s. McDonald Farms King James d. Walnut Grove Secret
Pine Grove May Iona 4-5 305-2X 8956 419
s. Bayville General Lee d. Pine Grove Prim Iona
Windrift Comet Buelah 4-1 305-2X 9107 427
s. Grand View B. Predictor's Comet d. Windrift Lona's Blossom
Pine Grove Proud Cecilia 2-8 305-2X 8428 381
s. Quail Roost Proud Traveler d. Clear Springs' Honor's Cecilia
Pine Grove P Hannah 2-5 305-2X 10742 535
s. Wandamere P. Traveler d. Holliknoll General Hannah
Pine Grove P Beauty 2-5 305-2X 9755 472
s. Wandamere P. Traveler d. Walnut Grove Man's Beauty
WHITEHEAD, T. L., MAPLETON FARM, NASSAWADOX
Mapleton G Hilda 1-11 305-2X 6930 344
s. Bayville General Gale d. Mapleton's Impboy Helen

WASHINGTON

BECKER, ARTHUR, FAIRYLAND FARM, SEQUIM
Fairylands Ronalda 8-6 325-2X 9187 460
s. Chicona Neilson d. Ronalda of Chicona
Fairylands Darlene 4-7 326-2X 8474 451
s. Chicona Nabisco d. Fairyland's Dona May
Fairylands Princess 3-6 307-2X 10698 556
s. Chicona Nabisco d. Princess Marie of Fairyland
BOON, C. P., OAK HARBOR
Cedarcroft Pilots Pippa 4-5 305-2X 11668 563
s. Cedarcroft Prairie's Pilot d. Plenty of Chicona
Cedarcroft Promises Flute 3-2 305-2X 9163 520
s. Flying Horse Rosemary Promise d. Cedarcroft Master's Flower
BOON, MARTIN, FIRVIEW FARM, OAK HARBOR
Nancys Bettina 3-7 305-2X 10691 536
s. Cedarcroft Master's Sweepstake d. Nettie's Nancy of Valley View
DAMON, CHARLES A., FAR WEST FARMS, BOW
Far West D Bella 2-6 365-2X 11936 621
s. Wandamere Phyllis's Developer d. Far West May Bell
Far West Fore Ella 2-3 305-2X 8806 458
s. Wyno Fore Brigand d. Far West Royal Elberta
DYNES, GEORGE M., RIVERVIEW FARMS, MOUNT VERNON
Graysmarsh Quag 4-6 305-2X 11905 644
s. Wyno Beau's The Dean d. Graymarsh Princess Question
Kenmax Majors Lollie 3-6 305-2X 13130 640
s. Boydell Apache's Major d. Kenmax Leader's Lolita
EGBERT, KEITH & C. E., ESTATE, EMRL FARM, BOW
Emrl Bings Sadie 4-8 256-2X 8197 484
s. Western Glow Bing O'War d. Andies Sara
EKSTRAN, HERBERT V., BROCKWELL FARM, BOW
Brockwell Royal Mona 9-2 305-2X 9921 488
s. Western Glow Lou's Royal d. Western Glow Butterfat Mona
Brockwell Royal Bloom 7-2 365-2X 13766 737
s. Western Glow Lou's Royal d. Hope's Bonny of Brockwell
FERGUSON, JIM, FER-MANOR GUERNSEYS, MOUNT VERNON
Fer Manor Jeanette 5-5 305-2X 10062 574
s. Fircrest Royal Flush d. Julie of Sandy Spot
Fer Manor Ruby 3-1 305-2X 9710 480
s. Western Glow Royal Fame d. Llorrac Una's Ruby
HENDERSON, WAYNE B., DR. & MRS., RAPAWAY RANCH, PORT ANGELES
Skagit Queens Rossy 7-1 305-2X 11322 570
s. Ruben's Pete of Straits View d. Pearline's Skagit Queen
JOHNSON, ALBERT, DENNY-DALE FARM, MOUNT VERNON
Almar Topsy Lucky 7-3 305-2X 11984 534
s. Western Glow Lucky O'War d. Trudy of Rock Haven
Delores Marmion 7-0 305-2X 10863 449
s. Rozelyn Eldee Marmion d. Dreamy Eyes of Chicona
McNETT & BAUMANN, STAR ROUTE, LEAVENWORTH
Chumstick Helen 2-1 305-2X 7483 382
s. Price's Tinkle Grandson d. Chumstick Farm Amy
OLSON, JAMES P., RIVER ROAD FARM, MOUNT VERNON
Fircrest Antones Hollis 3-8 305-2X 10504 539
s. Fircrest Angelina's Antone d. Fircrest Holliday
River Road Hollistars Patty 2-7 302-2X 9385 486
s. Lake Louise Rose Hollistar d. River Road Princess
Fircrest Antones Flicka 2-7 305-2X 8660 505
s. Fircrest Angelina's Antone d. Fircrest Steadfast's Fairy
POWER, L. W., CHUKLUCK, BURLINGTON
Chukluck Mistery 9-6 301-2X 13778 729
s. Fircrest Noble Duke d. Chukluck Maid
Chukluck Dutchs Darling 5-7 305-2X 10225 565
s. Western Glow Lucky O'War d. Chukluck Darlene
REED, WILLIAM G. & LANCASTER, LESTER J., GRAYSMARSH FARM, SEQUIM
Graysmarsh Topsys Red 11-5 279-2X 9452 452
s. Chicona Caliph d. Marymoor Topseta
Western Glow Marcel O War 7-10 329-2X 13348 695
s. Western Glow Man O'War d. Cascade Miracle
Riverside Acres Maria 7-9 305-2X 10706 550
s. Pathway's Romulus d. Riverside Acres Marilee
Graysmarsh Mayflower 5-7 300-2X 11992 530
s. Wandamere Maryann's Magic d. Riverside Acres Marilee
ROBINSON, C. A. & SON, ROBINDELL FARM, SEQUIM
Robindell Hi Topsy 10-1 365-2X 14032 672
s. Highland View Roger d. Tiny's Violet
Robindell Heartsease 4-5 316-2X 8528 445
s. Wyno Beau's The Dean d. Iverne's Henrietta
ROETCISOENDER, TENNIS, ROETTA GUERNSEY FARM, EVERETT
Western Glow D Gretchen 2-9 305-2X 8440 436
s. Northern Prince Douglas d. Western Glow Gay Ann
Maxvales B Boys Bonnie 2-8 305-2X 10520 549
s. Maxvale's Big Boy d. Maxvale's C. B. Bonnie
RUSSELL, E. M., RUSSELLHURST DAIRY, WAPATO
Russellhurst Raven 9-6 295-2X 8863 427
s. Fircrest Angelo d. Russellhurst's Melora
Russellhurst Ruthleen 4-1 305-2X 9286 492
s. Price's Tinkle Cherup d. Russellhurst Rutheda
Ridder Farms Elvins Queen 3-3 298-2X 9143 454
s. Delphi Dell Elvin d. Ridder Farms Calypso
TEWALT, M. A., WESTERN HILLS FARM, MOUNT VERNON
Delight Della 6-0 321-2X 9417 503
s. Royal Forest of Aldarra d. Blossom's Delight Daisy
VANDER GRIEND, GERRIT, WESTWARD GUERNSEY FARM, LYNDEN
Maple Leaf Lily 9-0 305-2X 11638 557
s. Baker View Pay-Day d. Tim's Lily
Westward Luckys Roxie 4-6 305-2X 9371 499
s. Western Glow Lucky O'War d. Maple Leaf Golden Roxie
WASHINTON, STATE COLLEGE OF, PULLMAN
Grangeville Dictator Molly 5-1 305-2X 8792 468
s. Fran-Ell Dictator d. Grangeville Rosevaline
WESTERN GLOW FARMS, INCORPORATED, BOW
Western Glow F Muriel 6-6 305-2X 11769 560
s. Coldspring's B. R. Forcaster d. Western Glow Merry An
Western Glow Lovely M Duchess 3-1 292-2X 11858 579
s. Mulhocaway Butterfat Adonis d. Western Glow F. Gay Duchess
WHITE, CECIL, CEDARCROFT FARM, MOUNT VERNON
Cedarcroft Jay Bea 2-1 303-2X 8666 458
s. Cedarcroft Jaycee d. Cedarcroft Regal's Beatrice
Cedarcroft Jaycees Marion 2-0 305-2X 8308 475
s. Cedarcroft Jaycee d. Cedarcroft Master's Maid

CASTLE BROOK FARM

THE HOME OF THREE OF A KIND THAT ARE STRONG ENOUGH
TO CHALLENGE THEIR EQUAL IN ANY HERD OF THE BREED.

FORTUNE

FAIRLAWN K. FORTUNE

Sire: **Fairlawn H. Eastern King**
Gold Star Sire

Dam: **Fairlawn Actor's Linaria,** E
16277—903—Sr4—365—3x

LEADER—GOLD STAR

FAIRLAWN ACTOR'S LEADER

Sire: **Fairlawn Peerless Actor**
Gold Star Sire

Dam: **Fairlawn K. Gay Levity,** E
17244—845—7yrs—365—3x

KING

CASTLE BROOK PEARLETTE KING

Sire: **Franchester King's Hornet**

Dam: **Adohr Beau's Pearlette,** VG
14125—760—Jr4—365—3x

PRESENTING 4 OF PEARLETTE KING'S DAUGHTERS. HIS DAUGHTERS ARE LARGE, WITH LOTS OF DAIRY CHARACTER, AND GOOD QUALITY UDDERS THAT PRODUCE.

ANNETTE

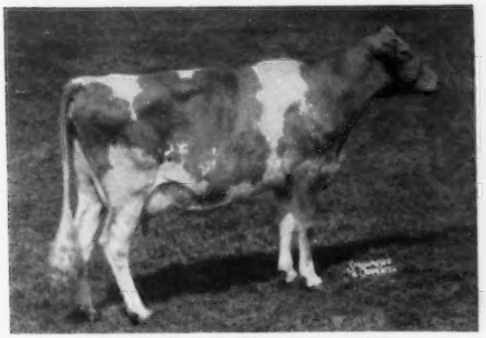

Castle Brook King's Annette
13380—665—Jr2—305—3x
4336—204—Sr3—2x in 64 days

PAT

Castle Brook King's Pat
15657—753—Jr2—365—3x
4743—251—Sr3—2x in 87 days

LYDIA

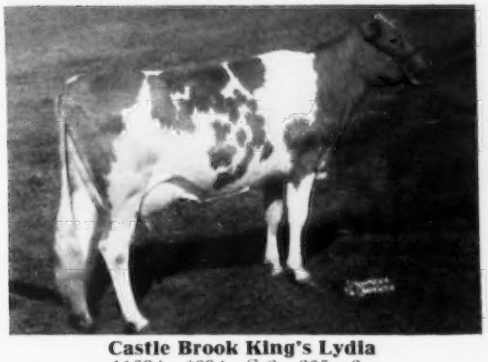

Castle Brook King's Lydia
11694—*694—Sr2—305—3x
Class Leader 6th place Fat

MARIETTA

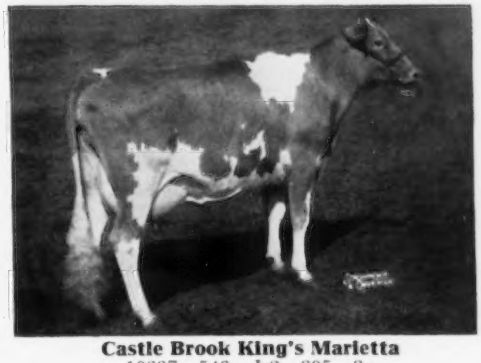

Castle Brook King's Marietta
10337—546—Jr2—305—3x

KING SONS FOR SALE OUT OF HIGH RECORD DAMS

VISITORS ALWAYS WELCOME

HERD ACCREDITED—CERTIFIED AND VACCINATED

FRANK GUMINA, Owner STEVE LANCASTER, Herdsman A. J. BRUNO, Manager

Castle Brook Farm is on Colts Neck Road, Freehold, N. J. Tel. Freehold 8-2307

STARLAKE FARM ★ Norwich, Vermont

Our New Junior Sire Is By A Son Of The Duchess Family,
Out Of A Langwater Halley Daughter

Green Meads Travler's Watchman

Born December 20, 1957

His Paternal Granddam

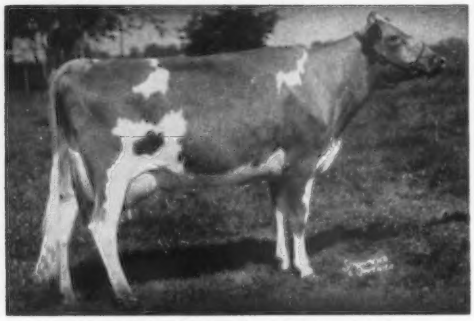

Western Glow Merry Duchess
Excellent 4 times
11256—565—Jr2—305C—2x
12833—623—Sr3—305C—2x
15313—743—Sr4—365—2x
14141—641—7yrs—287—3x
2 sons in service at Green Meads Farm.

Sire: **Western Glow Butterfat Travler**
His first 3 daughters to complete test at Western Glow Farms, Inc., average 12138—5.0%—618 (M.E.—305—2x). He carries 10 crosses to Langwater Traveler and 3 to Hilltop Butterfat Count.

Dam: **Green Meads Countess Weigelia**
11749—498—Sr2—365—3x
9827—399—5yrs—305—3x

Next Dam: **Green Meads Dame Wilhelmina**
14143—674—Jr3—365C—3x
15876—699—Sr4—365C—3x
Dam of Green Meads Countess Wilmette (VG '58), 15053—656—Jr2—365C—3x.

Reserve a Watchman son for your next herd sire.

VISITORS ALWAYS WELCOME

P. G. COLE — A. M. HERRICK, Owners
Address all correspondence to A. M. Herrick

SCOTT GIBSON, Herdsman

OUR DAIRY KING DAUGHTERS DO BETTER AS TWO-YEAR-OLDS
THAN THEIR DAMS DID AS OLDER COWS

NOW THAT THE FIRST DAIRY KING HAS
FINISHED HER SECOND RECORD, WE ARE
EVEN MORE ENTHUSIASTIC

CHEDCO K. UTOPIA

Actual	305—2x—M. E.
10637—686—Sr2—365—3x	8855—571
12168—753—Sr4—305—3x	11517—712

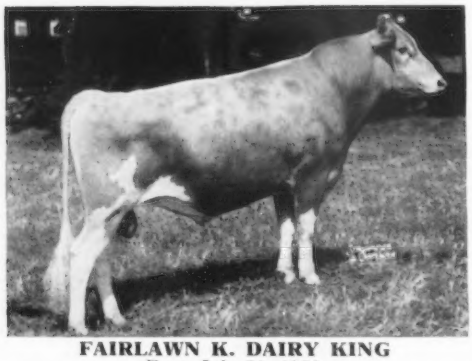

FAIRLAWN K. DAIRY KING
Born July 31, 1950

His first 6 daughters, 7 records average 11931 lbs. milk, 692 lbs. fat, actual. On a 305—2x—M.E. basis they average 9929 lbs. milk, 562 lbs. fat.

His Daughters

	MILK	FAT	AGE
Chedco K. Janet	14933	789	Sr2—365—3x
Chedco K. Pleasant	13004	754	Sr2—365—3x
Chedco K. Utopia	12168	753	Sr4—305—3x
Chedco Happiness	11497	686	Sr3—365—3x
Chedco K. Candida	11479	623	Sr2—365—3x
Chedco Rebecca	9805	555	Sr2—365—3x
Now on Test			
Chedco King's Honeysuckle	10902	641	Sr2—3x in 266 days

DAIRY KING SONS ARE USUALLY AVAILABLE . . . ADD THIS PROVED GOLD STAR INHERITANCE TO YOUR HERD AND PROGRAM. DAIRY KING IS SIRED BY A GOLD STAR SIRE, OUT OF A GOLD STAR DAM.

VISITORS ALWAYS WELCOME

CHEDCO FARM — Route 62 — Berlin, Mass.

Federal Accredited No. 100024 — State Bang's Free No. 20

C. E. COTTING, Owner
50 Federal Street, Boston, Massachusetts

DELBERT FOX, Herd Manager
Telephone: Berlin, Terminal 8-7789

NELSON SMITH, Farm Manager
Telephone: Berlin, Terminal 8-7763

Twentieth Annual MILE HIGH COLORADO GUERNSEY CATTLE CLUB

CONSIGNMENT SALE, JULY 15, 1959 — Longmont, Colo.

2 Bulls — A service-age son of McDonald Farms Jolly Valerian, by McDonald Farms Hightime and out of a daughter of Pre-Eminent Sarge, he by Royal Superb.

— A service-age son of Meadow Lodge Royal Maker ($3,000), he by Meadow Lodge Rex's Kingmaker and out of Foremost Royal's Lilly, E. His dam is a daughter of Flying Horse Maestro, whose dam was Catamount Melody, E.

31 Bred Heifers and Young Cows—

Washington Consignments

North Gate Farm, Lynden. A bred heifer sired by Ideal's Jewel's Ranchero. Service sire, Tarbell Romulus May Prince. Due September 3.

Riverview Farms, Mt. Vernon. A bred heifer by Northern Prince Douglas, fresh at sale time. Also, a daughter of Riverview Malita's Promise, bred to Riverview Lodestar's Adonis. Due in November.

Midway Guernsey Farm, Arlington. A 3-year-old by Brockwell C. F. Forman and bred to Brockwell P. D. Manor. Due July 26.

Valley Pride Farm, Burlington. 2 young cows—one bred to Valley Pride's Nipper, due July 16, the other bred to Valley Pride's M. Napolian, due August 15.

Will-O-West Guernsey Farm, Lynden. A Noelbrook Rose's Warrior, due August 11 to Cla-ore Knight's Loren.

New Haven Guernsey Farm, Port Orchard. A bred heifer by Graysmarsh Prince Ambler and due August 12 to New Haven Della Dancer.

Emrl Farm, Bow. A 3-year-old by Emrl Bing's Admiral. Due August 3 to Emrl Promises Cedarboy.

Three Acres Guernsey Farm, Lynden. Two Valley Pride's Conquest daughters. One due July 27 to Valley Pride's Emmett, the other due August 4 to Three Aces Conquest's Missle.

Rozelyn Guernsey Farm, Lynden. A 3-year-old by Delphi Dell Lilly's Lucky. Due August 10 to Golden Harvest F. Gladstone.

Denny-Dale Farm, Mt. Vernon. Two daughters of Denny-Dale Lucky Boy, one due about sale day to Denny-Dale Loren's Builder, and the other due July 15 to Denny-Dale Don's Buster.

Missouri Consignments

Pre-Eminent Guernsey Farm, Gallatin. A bull, mentioned above, and a bred heifer by McDonald Farms Jolly Valerian. Due August 16 to Challenger of Pre-Eminent Farm.

Colorado Consignments

Melodie Lane Guernsey Farm, La Salle. 3 daughters of McDonald Farms King Lear and one daughter of Curtiss Candy Model Curtiss. Two are due July 15 and August 17 to Riverdale Nan's Soda, and 2 are due July 30 and August 8 to My Hero of Melodie Lane.

Norlyn's Guernseys, Johnstown. A bred heifer by Yellow Creek S. Roman. Due in August to Carl-Anna Farm Monark's Knight.

Pleasant Valley Guernsey Farm, Greeley. A bred heifer by Butterton Duke's Lad. Due July 17 to Butterton General's King.

Richlyn Farm, Fort Lupton. A young cow by Great Elm Phil's Graceland. Due July 11 to Rozelyn Eldee Leader. Also a 3-year-old daughter of Idlewild Kandy Klipper, due August 3 to Yellow Creek King's Emblem.

Carl-Anna Farm, Keenesburg. Two 3-year-olds by Yellow Creek Supreme Monark and due July 18 and July 27 to service of Golden Grange Ideal Pete and Carl-Anna Farm Pete's Elmo.

Ryco Farm, Canon City. A bred heifer by Colorado Admiral Rex. Due about sale date to Brookside Nikki Ladd.

Colorado State University, Fort Collins. A fresh 2-year-old by Yellow Creek S. Booster, out of a daughter of Seco Imperial Baron.

These are young cattle of type and quality, representing many of the highest producing strains of the Guernsey breed. **Look at the freshening dates.** Many of these cattle will start producing by the time you get them home.

COLORADO STATE GUERNSEY CATTLE CLUB

MRS. VELTA PURVIS, Secretary, Johnstown, Colo.

The First **RIVAL VISCOUNT** Daughter Is Fresh And Milking Well

LERSON LAWN COUNTESS BEATRICE has made 7030 lbs. milk, 356 lbs. fat, Sr2—HIR—2x in 254 days. Still on test. Others will be tested as they freshen.

McDONALD FARMS RIVAL VISCOUNT IS OUT OF ELEGANCE—THIS FAMILY IS NOTED FOR THAT SOUGHT-AFTER COMBINATION OF PRODUCTION AND TYPE

MATERNAL SISTERS TO RIVAL VISCOUNT — FULL SISTERS

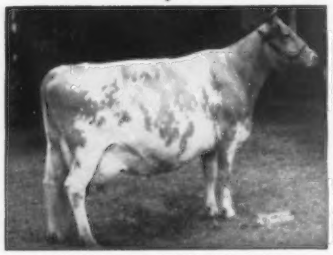

McDONALD FARMS INGABELL
(E '56)
10380—526—Jr3—305C—3x
12181—638—Sr4—305C—3x
15763—931—9yrs—365—3x

McDONALD FARMS PRE LYNN
(E 3 times)
12354—618—Jr2—365—3x
14745—749—Sr3—365C—3x
15692—806—Sr4—365C—3x
17325—853—6yrs—365—3x
18466—925—7yrs—365C—3x
12233—584—8yrs—305C—2x
12362—573—10yrs—305C—2x

McDONALD FARMS PRE NANETTE
(VG 3 times)
12337—664—Sr2—365—3x
18292—*1000—Jr4—365C—3x
17429—*935—8yrs—365—2x

OUR HERD IS ON HIR TEST

1957 . . . . . 21 records were completed on HIR that averaged 10292—486—305—2x—M.E.
1958 . . . . . 55 records were completed on HIR that averaged 9539—456—305—2x—M.E.

PLAN TO VISIT OUR HERD — YOU ARE ALWAYS WELCOME — STOCK FOR SALE AT ALL TIMES
The farm is located 1/2 mile off Route 5 at Sennett on Depot Road. Phone Auburn 2-3019.

LERSON LAWN FARMS — SENNETT, NEW YORK

Accredited — Approved

WM. M. and LILLIAN V. EMERSON, Owners — LA VERNE STOCK, Manager

CAVALIER FROZEN SEMEN IS NOW AVAILABLE

Add the blood of the Ermine Family to your herd . . . Cavalier is a full brother to a daughter of a GOLD STAR DAM and a maternal brother to a GOLD STAR SIRE

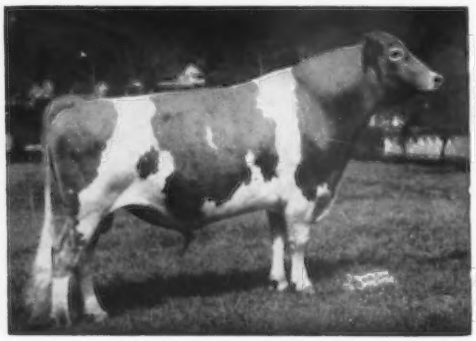

NYALA KING'S CAVALIER
Born March 29, 1949
A son of a GOLD STAR SIRE, Fairlawn H. Eastern King. 85 daughters, 203 records average 10348 lbs. milk, 536 lbs. fat, 305—2x—M.E., 62 classified average 85%.

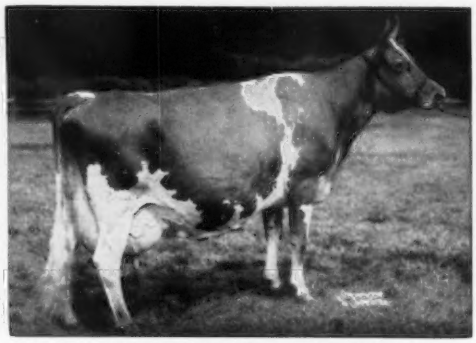

HIS FULL SISTER—**FAIRLAWN K. MURIEL** (E 8 times)
17203—910—10yrs—365—2x
5 records average 15431—823.
Dam: Riegeldale King's Blanche (GOLD STAR DAM)
3 qualifying daughters, 10 records average 12479—679—305—2x—M.E., with an average classification of 89.1%.

A maternal brother to Cavalier, Nyala Ermine's Bonanza, is now a GOLD STAR SIRE. 24 daughters, 34 records average 11668 lbs. milk, 581 lbs. fat, 305—2x—M.E., 24 classified average 86.6%.

FROZEN SEMEN from **NYALA KING'S CAVALIER** is now available to all New York Guernsey breeders through the New York Artificial Breeders' Co-operative, Inc., for only $5.00 per ampule. For those who would like Cavalier semen where they are not served by NYABC, it can be obtained by ordering direct from the farm.

It will possibly be a month before we are set to handle orders at the farm. The price there will be $10.00 per ampule, except in orders of 20 or more—then the price will be $5.00 per ampule.

Breeding stock usually for sale.

Our farm is located in the heart of Hoosick Falls. 1 Abbott St. Phone 121-M.

ROSENDAHL FARM

Visit us when in the Capital District.

JOHN E. CALHOUN & SONS — **HOOSICK FALLS, N. Y.**

BEAULEA GUERNSEYS

ADD THE BLOOD OF THIS PROVED-SUMMARIZED SIRE TO YOUR HERD. FOOTPRINT 15th SONS OUT OF OUR BEST COWS FOR SALE.

FOREMOST FOOTPRINT 15th
Born December 18, 1947

When summarized his first 23 daughters, 43 records averaged 10096 lbs. milk and 476 lbs. fat, 305—2x—M.E. His first 16 tested daughters show an INCREASE of + 1549 lbs. MILK and + 79 lbs. FAT.

Full Sister To His Dam

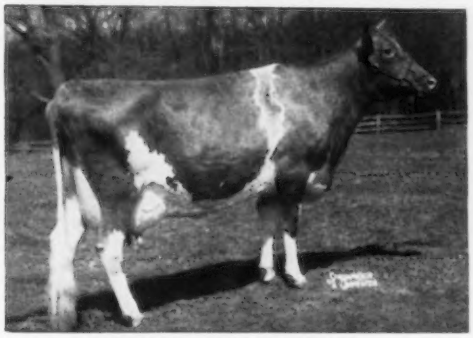

CAUMSETT OCEAN JUNO (E 5 times)
18571—947—8yrs—365C—3x
17467—911—9yrs—365C—3x
18938—1006—11yrs—365C—3x
19488—980—12yrs—365—3x

Lifetime production, 166,789 lbs. milk, 8,744 lbs. fat. She is the dam of 5 tested daughters and Caumsett Tore, 2 times All-American Bull. She is a full sister to Caumsett Ocean Minerva (VG), 16188—762—Jr4—365C—3x, 1 summarized son, 4 tested daughters. **Minerva is the dam of our Footprint 15th bull.**

His Daughters Produce

Beaulea Footprint's Sarah
12826—*707—Jr3—HIR—365C—2x

Beaulea Footprint's Lucile
12311—659—Sr3—HIR—365—2x

Beaulea Footprint's Petite
12715—657—Sr3—365—2x

Beaulea Footprint's Sharon
12569—615—5yrs—HIR—305—2x

Beaulea Footprint's Precious
14041—612—Jr3—HIR—365—2x

Beaulea Footprint's Daisymae
13485—597—Sr2—HIR—365—2x

Beaulea Footprint's Dainty
10506—578—6yrs—HIR—305—2x

Beaulea Footprint's Robena
11849—563—Sr3—HIR—305—2x

Beaulea Footprint's Prissy
12080—543—Sr2—HIR—305—2x
N. Y. Production Trophy Winner, 1958

SONS AND GRANDSONS OF FOOTPRINT 15th ARE USUALLY AVAILABLE FOR SALE. BUY A FOOTPRINT 15th SON OR A GRANDSON OUT OF A TOP FOOTPRINT 15th DAUGHTER.

WETHERSFIELD FARM — Amenia, N. Y.

Federal Accredited Herd No. 511307 — State Bang's Free No. A-2047

CHAUNCEY STILLMAN, Owner — BEVAN COOKINGHAM, Herdsman — OWEN R. BOYD, Manager

---

Typical Records Made At Old Meadow

Delwake G. H. Pakeen
13433—650—5yrs—365—2x—HIR
Delwake Governor's Hazelette
14325—797—7yrs—365—2x—HIR
Delwake Gab's Dandelion
12162—684—5yrs—365—2x—HIR
Old Meadow Bonnie
11869—628—Jr4—305—2x—HIR
Old Meadow Poppy
11619—525—Sr4—305—2x—HIR
Old Meadow Glory
11971—666—5yrs—365—2x—HIR
Old Meadow Netoria
11616—550—Jr3—305C—2x—AR
Old Meadow Nanette
13279—627—Sr3—365—2x—HIR
Old Meadow Hazelette
11408—577—Jr2—305—2x—HIR
Old Meadow Pandora
10641—479—Jr2—334—2x—HIR
Sterling Poppy 10592—531—9yrs—365—2x—HIR
Old Meadow Bernice
10513—456—Sr3—305C—2x—AR
Old Meadow Della
10429—473—6yrs—305—2x—HIR
Old Meadow Vicky
10082—543—Jr2—305—2x—HIR

T. B. & Bang's Free — HIR Testing
Calfhood Vaccinated

OLD MEADOW FARM

East Quaker Road, Orchard Park, N. Y.

HARRY H. LARKIN, Owner
189 Van Rensselaer St.
Buffalo 10, New York

NORMAN C. BARTZ
Manager

A FOUNDATION COW

WANDERING BROOK AMELITA

13 years of age and she has just completed her 10th lactation, all on 2x.

In 10 lactations Amelita has produced 101,962 lbs. milk, 5,243 lbs. fat.

To date, 4 members of this family have total lifetime production records of more than 100,000 lbs. of milk, and 22 members of this family have classified above the line.

Amelita is an own daughter of Edgemere Amelia, the heifer calf that we purchased in 1934 as the start of our herd.

Our herd is rich in the blood of proved cow families.

PLAN TO VISIT OUR HERD AND SEE THE Amelia, Topsy and High Valor Families. Send for a copy of our 8-page Farm Booklet.

BULL CALVES OUT OF OUR TOP COWS ARE USUALLY AVAILABLE FOR SALE

Wandering Brook Guernseys

"Consistently good . . . year after year!"
4 miles west of Tully on Route 80.

STANLEY MURPHY, Owner
ROBERT C. WELLS, Herdsman

R. D. No. 1
TULLY, N. Y.

GREYSTONE FARM

CONGRATULATIONS TO NOBA, INC., ON THEIR PURCHASE OF OUR GREAT GOLD STAR ★ SIRE

★ FAIRLAWN ACTORINE'S KING ★

Born May 27, 1952

His Excellent Dam

Fairlawn Hornet's Actorine
Excellent 3 times
11962—638—Jr2—365C—3x
15473—785—5yrs—365—3x
Next Dam: **Bright Lad's Actress**, E '47
19146—980—Jr4—365—3x
A Class Leader for over 19 years.

13 Daus., 20 Rec. Av. 10265 Lbs. Milk, 5.1%, 525 Lbs. Fat (M.E.—305—2x), 14 Daus. Classified Av. 83.7%.

MORE GOLD STAR INHERITANCE

ACTORINE'S KING is sired by a Gold Star Sire, Fairlawn H. Eastern King, 85 daughters, 203 records average 10348 lbs. milk, 536 lbs. fat, 305—2x—M.E., 62 classified av. 85%.

His Full Sister

←—**FAIRLAWN K. DEBUTANTE**, VG
12940—762—Jr3—365C—3x

His All-American Son

←——**GREYSTONE KING THEO**

1st prize Jr. Yr. Bull, N. Y., E.S.E., National and International, 1958. Res. Jr. Ch., National, Jr. Ch., International, 1958. All-American Junior Yearling, 1958. Sold to Chas. E. Roberts & Associates, Bryn Farms, Arena, Wisconsin.

ADD THIS BLOOD TO YOUR HERD. BUY AN ACTORINE'S KING SON OUT OF ONE OF OUR TOP COWS

WE ALSO OFFER FROZEN SEMEN FROM CAUMSETT TORE, A 2 TIMES ALL-AMERICAN SIRE FROM THE 6 TIMES EXCELLENT CAUMSETT OCEAN JUNO COW.

GREYSTONE FARM — West Genesee Road — AUBURN, NEW YORK

L. S. RIFORD, L. S. RIFORD, JR., Owners
PAUL FLEMING, Manager
FRANK CHRISTENSEN, Herdsman

Third Washington Invitational Sale, Friday, August 7, 1959

Mt. Vernon, Washington — Sale sponsored by the Washington Guernsey Cattle Club

45 HEAD ... THE BEST OF THE WEST

8 Bred Heifers . . . 13 Fresh Two-Year-Olds . . .

11 Three-Year-Olds . . . 9 Four-Year-Olds . . . 4 Aged Cows

As in the previous two sales, the offerings are again representative of the best from top herds in Idaho, Oregon, and Washington.

You will be impressed by their depth of breeding, quality and type.

THE SALE WILL AGAIN OFFER MANY OUTSTANDING SHOW PROSPECTS AND COWS WITH GREAT PRODUCTION POTENTIAL. This sale has been among the 10 leading sales during the past two years, ranking 2nd among all Guernsey auction sales in 1957 and 9th in 1958. **THIS YEAR WILL PROVE TO BE NO EXCEPTION.**

The consignments will please the most discriminating buyers and will offer breeders a real opportunity to **ADD SOME OF THE BEST FROM THE WEST TO HERDS AND BREEDING PROGRAMS.**

As in previous years, the **EVERGREEN GUERNSEY CLASSIC** will be held the day following the sale. John B. Merryman will auctioneer the sale. Animals in the sale have been automatically entered in the Classic and may be shown if the buyers desire.

WATCH THE JULY 7 ISSUE OF THE GUERNSEY BREEDERS' JOURNAL FOR CONSIGNORS ADVERTISING ON THIS SALE.

For Sale Catalog and Reservations Write —

Lester Lancaster, Chairman Sale Committee, Graysmarsh Farm, Sequim, Washington

---

WE LET HARRY HAVE A GOOD ONE FOR HIS —

EASTERN GUERNSEY SALE, Friday, July 17, 1959

Trenton, New Jersey

This Serviceable-Age Bull Out Of The Betty and Betina Families

Himself

LIEBLUND NOBLE CHALLENGER
Born March 16, 1958

Sire: **Hominy Hill Count**
20 daughters in our herd that show great uniformity and have the body capacity and straight hind legs that are so much in demand in the breed. A son of **Hominy Hill Betty**, E 4 times, 18094—924—Jr2—365C—3x.

His Dam

Lieblund's Loyal Ballerina
8911—452—Jr2—HIR—305—2x
10196—586—Jr3—HIR—305—2x

Next Dam: **Maple Lane Supreme's Betina**
Very Good '57 '58—$11,000
12018—646—5yrs—305C—2x
13435—749—6yrs—HIR—365—2x
13085—643—7yrs—HIR—305—2x

We consider Challenger to be a very promising looking individual. He is a powerful calf with lots of size, stretch and scale. His hind legs seem to us to be just about perfect.

See our advertisement in the July 7 issue for more great animals in his pedigree.

T. B. ACCREDITED NEGATIVE

LIEBLUND FARM — R. D. 1 — Stillwater, Pennsylvania

Farm is located 10 miles west of Shickshinny or 5 miles east of Benton, just off Route 239.

Phone: Huntington Mills 2581 or 2583 R. K. (Bud) HAMILTON, Manager

LITCHFIELD COUNTY — CONNECTICUT

"THE DAIRY COUNTY"

CLOVER HILL DAIRY
Torrington
FALCON'S FLIGHT FARM
Litchfield
FENN HILL FARM
Harwinton
GILDERDALE FARMS
Sharon
GLADVIEW FARM
Woodbury
GOLDEN HARVEST FARM
Bridgewater
GRASSLAND FARM
Salisbury
SILENT MEADOW FARM
Salisbury
STONY BATTER FARM
Cornwall Bridge

Our Foresight Has Paid Off — The sire of our Butterfat-bred bull is now GOLD STAR
Mulhocaway Butterfat Primate—Born October 22, 1954
His 7 nearest dams average 14361 M, 732 F.

His Gold Star Sire

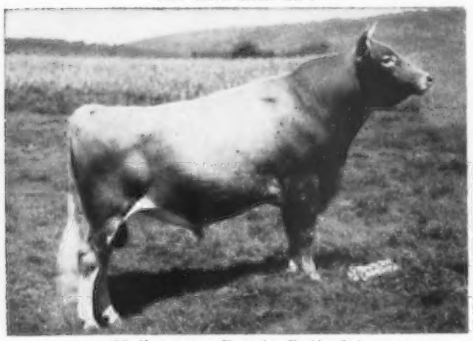

Mulhocaway Beauty Butterfat
36 daus., 49 rec. av. 9807 M, 5.2%, 507 F (305—2x—M.E.). 34 cl. av. 84.4%. Sr. & Gr. Ch., N.J., 1955. A son of Mulhocaway Butterfat Arum, VG 4 times, 15367—805—7yrs—365C—3x.

His Dam

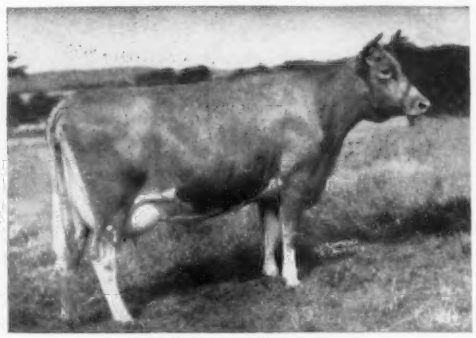

Mulhocaway Prism G.
Very Good '47 '50 '55
9 good records including
12159—640—9yrs—305C—2x, 14679—799—10yrs—365—2x
12773—682—14yrs—HIR—305—2x
Dam of 4 tested daughters

Farm located 4 miles north of Salisbury off Rt. 41 — ¼ mile — VISITORS ALWAYS WELCOME.

DAVID SIBBALD, Owner
GEORGE QUINION, Manager

GRASSLAND FARM — **Salisbury, Connecticut**
Tel: Lakeville, HEmlock 5-2167

PINE GROVE DAIRY FARMS

ROUTE ONE — PORTSMOUTH, VIRGINIA

TRAVELER HAS A GREAT GROUP OF DAUGHTERS IN OUR HERD—THE LARGE UPSTANDING KIND WITH GOOD UDDERS

His Excellent Dam

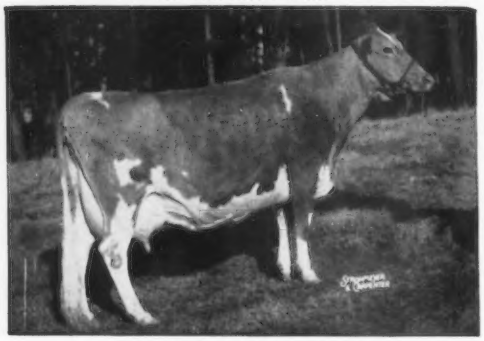

Darigold Lucy, E '49 '51
14488—633—10yrs—365—2x

3 daughters:
Quail Roost Proud Lucy, 10878—521—Jr4—HIR—365—2x
Revilo Nancy, 12958—694—6yrs—365—2x
Avondale Lucy, 11015—540—Sr3—305—2x

QUAIL ROOST PROUD TRAVELER

Born September 1, 1952

Owned with Holliknoll Farms.

His Dam-Daughter Comparison (M.E.—305—2x)

13 Daus. 13 Rec. Av.	9658 M	4.8%	465 F
13 Dams 27 Rec. Av.	8843 M	5.0%	440 F
Difference	+815 M	-.2%	+25 F

5 daughters classified, 3 VG, 2 D, av. 84.2%
Holliknoll Proud Audrey, VG '58
14532—684—Jr3—HIR—610

Sire: **Chicona Pablo, AR**
A son of Pippa of Chicona, E '49
12270—713—Sr3—365—2x

We Have Several Fine Sons of Traveler For Sale

VISITORS WELCOME

PINE GROVE DAIRY FARMS — Route 1 — Portsmouth, Virginia

J. F. WALKER, Owner — LARRY SLY, Manager — PERRY LEWIS, Herdsman

A GOOD FARM

TO BE SOLD

¶ 230 acres. 200 open crop land balance timber. 60 acres new alfalfa (1958) 57 acres good brome-alfalfa meadow. Deep sandy loam. Yields of 60 bushels corn, 90 bushels oats and 3 tons alfalfa to the acre are the rule.

¶ Well balanced dairy-poultry operation. Will handle 60 cows, 50 head young stock and 2000 laying hens. Ample facilities for raising replacements. Cows and poultry are the ideal one-family combination. The chores do not overlap. Over $9,000.00 worth of eggs alone were sold off of this farm last year.

¶ Highly improved. Ten major farm buildings with over 20,000 feet of floor space exclusive of hay lofts. Completely modern. All buildings insulated. Two houses. 14 ventilating fans. Two barn cleaners. Two tile silos. All electrical wiring underground. Buildings in top condition. Most of them less than ten years old. Five miles of fencing mostly steel posts with corners in concrete.

¶ Located ½ mile from town on trunk highway. 15 rods from large lake. ½ mile from churches and high school. Grade A milk pick up. Hay fever resort area.

¶ County has been Bang's free for twenty years and hog cholera and Newcastle are unknown. Ideal location for Pure-Bred operation. The Dakotas are both getting into dairying. Wonderful bull market only 100 miles away.

¶ Due to the fact that the owner of this property, who is 75 years old, has recently become incapacitated, this highly profitable farm has been put on the market at half its replacement cost. Easy terms can be arranged. Write Melvin Bolton, agent, Route 4, Park Rapids, Minn., for photos and detailed description.

Cloverland FARMS DAIRY, INC.

OUR 1958 HIR
AVERAGE FOR 77 RECORDS—2X
10581 LBS. MILK, 4.9%, 516 LBS. FAT

WE HAVE GREAT HOPES FOR THE FUTURE WITH OUR SON OF PETER PAN

WANDAMERE PETRISSA'S PRINCE

Born August 20, 1953

His young daughters are very promising and the first ones to freshen are doing very well.

As Reserve All-American Calf, 1954

Sire: **Chuckanut Peter Pan, AR**

30 daus., 67 rec. M.E.—305—2x av. 9242 M, 4.9%, 454 F, 24 classified av. 82.4%. A son of Phyllad, AR, linebred to the great brood cow, Grangeville Hope's Phyllis, VG at 15 years, 14018—743—A—3x.

His Paternal Sister

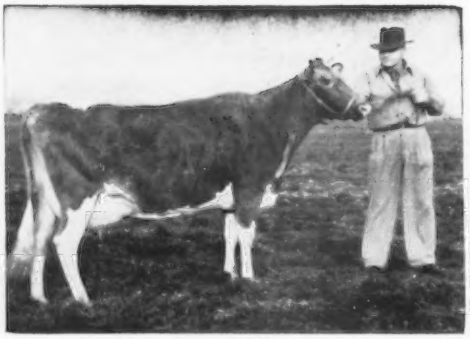

Cliff Dell's Bonnie Bess, E '52 '53
*14269—672—Jr2—305C—3x
*16159—753—Sr2—365C—3x
16471—783—Jr4—365C—3x

His Dam

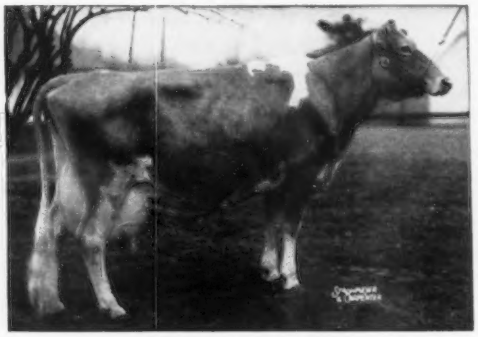

Petrissa of Chicona
VG '51 '52 '55
12643—636—5yrs—305—3x
16441—846—6yrs—365—3x

A daughter of Chicona Lucifer Y., 26 daus., 60 rec. M.E.—305—2x av. 9358 M, 5.0%, 465 F.

His Dam's Dam

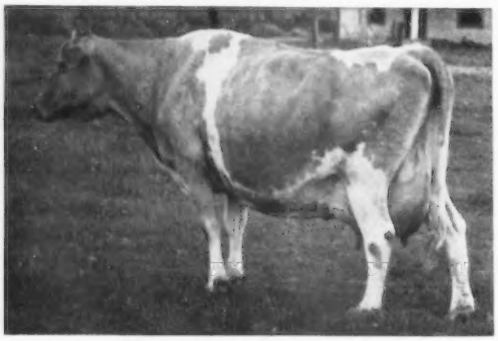

Pippa of Chicona, E '49
12270—713—Sr3—365—2x
11568—691—AA—2x
11221—645—10yrs—365—2x

PRINCE SONS FOR SALE OUT OF HIGH RECORD DAMS

VISITORS WELCOME

PHOENIX, MD.

MARION G. CARTER, Farm Manager — MAYNARD C. KEMP, President

BONANZA

THE SIRE THAT HAS WHAT IT TAKES

1. **PRODUCTION** A GOLD STAR SIRE

ONE OF THE HIGHEST SUMMARIZED SIRES OF THE BREED

24 Daus., 34 Rec., M.E.—305—2x av. 11668 Lbs. Milk, 5.0%, 581 Lbs. Fat.

26 Daus.	33 Rec. Av.	11650 M	5.0%	587 F
26 Dams	84 Rec. Av.	10489 M	4.8%	507 F
Difference (19-17-23)		+1161 M	+.2%	+80 F

Records made in 6 different herds—all machine milked—2x

2. **TYPE**

24 DAUGHTERS CLASSIFIED AVERAGE 86.6%

2 EXCELLENT—18 VERY GOOD—6 DESIRABLE—ALL ABOVE THE LINE

3. **HIGH CONCEPTION**

W. T. McClelland, Tucson, Arizona—Out of first 9 ampules, 5 heifers and 3 bulls—35 others settled to him.

Roy Boggs, New Plymouth, Idaho—Out of first 5 ampules, 3 heifers, 1 bull—15 others settled to him.

Fred Davis, Meridian, Idaho—1 ampule—1 heifer.

Art Winters, Wapato, Washington—2 ampules—2 conceptions.

Russell Knapp, Kuna, Idaho—8 ampules—7 conceptions.

Dick Bakers, Boise, Idaho—10 ampules—8 conceptions.

Ivan Dillon, Middleton, Idaho—17 ampules—12 conceptions.

Kelley Luce, Nampa, Idaho—6 ampules—4 conceptions.

Doughoregan Manor, Ellicott City, Maryland—4 ampules—3 settled on first service.

Barton R. Somes, Memphis, New York—18 ampules—8 conceptions.

Roy J. Kamm, Marietta, New York—30 ampules—22 conceptions.

BONANZA SEMEN HAS BEEN SOLD IN NEARLY EVERY STATE

IN THE UNION, INCLUDING ALASKA

This is your chance . . . FROZEN SEMEN for only $10.00 per ampule. In single shipments of 50 ampules or more, the charge is $8.00 per ampule. A charge of $6.50 is made for the styrene shipping case which will be refunded to you upon return of the case.

For complete details write to the IOWA BREEDERS CO-OP,

CORNELL & HOFFMAN ROAD, DES MOINES 13, IOWA, or to one of us.

See page 1262 of the June 15, 1958, issue for more details on how to handle Frozen Semen.

If possible, we urge you to visit our farms and see the Bonanza daughters. They speak for themselves.

WESTLYNN FARM
Joe Pritzl, Owner
Fruitland, Idaho

PRESTDALE FARM
C. J. Pritzl, Owner
New Plymouth, Idaho

IDACREST FARM
Robert S. Davis, Owner
Kuna, Idaho

HENSLEE FARMS COMPLETE DISPERSAL

ARLINGTON HEIGHTS, ILLINOIS—MONDAY, AUGUST 17, 1959

(Located at Junction of Hintz and Buffalo Grove Rds.) 10:30 A. M. (C. D. T.)—SALE WILL START PROMPTLY.
ESTATE E. B. HENSLEE, Owner FLOYD KRAUTER, Manager, Phone: Clearbrook 3-7347

155 HEAD SELLING—12 BULLS—70 COWS—30 BRED HEIFERS—43 OPEN HEIFERS

TWO SONS OF VIRGEL SELLING

HENSLEE FARMS V. GERONIMO
Dropped March 30, 1956
HIS DAM — IN SALE

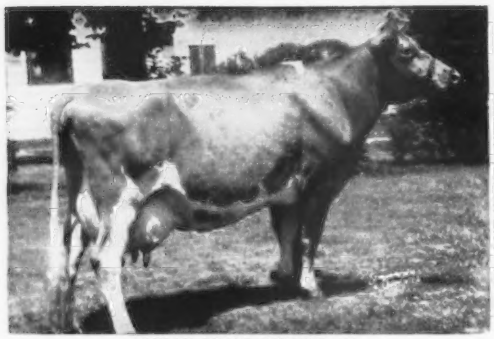

AVALAWN PIXIE, E
(Due August 2 to Virgel)
11643—559—Jr2—HIR—2x
12638—598—Jr3—HIR—2x
15261—735—Sr4—HIR—365—2x
12986—645—6yrs—HIR—305C—2x
18735—876—7yrs—365C—2x, former Class Leader
17111—858—8yrs—365—2x
Sold, 1954, for $1,900, Golden Charm Dispersal.
1 tested daughter.
Golden Charm General Pixie
8783—463—Sr2—HIR—260C—2x
12672—*684—Sr3—HIR—299C—2x
Henslee Farms Warrior Royal
Sold, 1955, for $2,100 to Robin Roost Farm, Lebanon, Tenn.

HENSLEE FARMS V. CAVALIER
Dropped August 23, 1955
HIS DAM — IN SALE

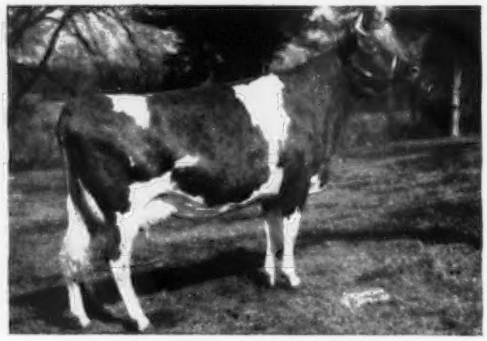

BLAIR'S REST LADY LINDA, VG
10790—539—Sr3—305C—2x
13895—721—Sr4—365—2x
9608—471—6yrs—359—2x
Due September 15 to Virgel. Sold for $4,100. A beautifully uddered cow, direct descendant of Nella Jay of Pencoyd.
Dam of:
Henslee Farms Double C. Flower
A son of Langwater Sir Galahad, selling with 4 daughters, 3 in milk.
Henslee Farms Linda's Mint (In Sale)
By V. American (see opposite page).
Henslee Farms Bull Eden, Herd Sire at Lee-Kra Farm.
Henslee Farms Lindover, Herd Sire, Otto Laasch, Normal, Ill.

HENSLEE FARMS NONA'S ROYAL — Dropped June 1, 1958
A son of GERONIMO—see above.

HIS DAM

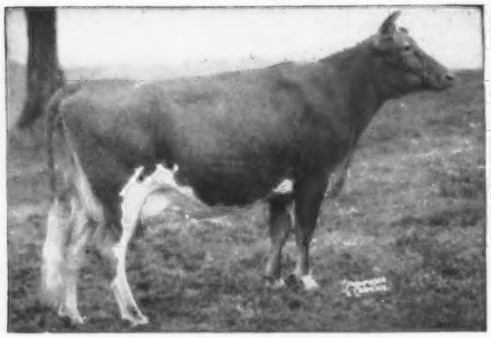

HENSLEE FARMS G. NONA, E
13339—593—Jr2—365C—3x
13392—599—Sr4—365C—2x
15652—682—6yrs—365C—2x
13967—601—7yrs—365—2x
Dam of 1st Produce, Wis., Ky., Tenn., 2nd Produce, Ill., 1958.
Henslee Farms O. Nona (In Sale). 1st Jr. Yr., Jr. Ch., Tenn., 1st Jr. Yr., Ill., Wis., Ky., Tenn., 1958.
Henslee Farms Du Noneto (In Sale). Due August 28.

HIS MATERNAL SISTER (IN SALE)

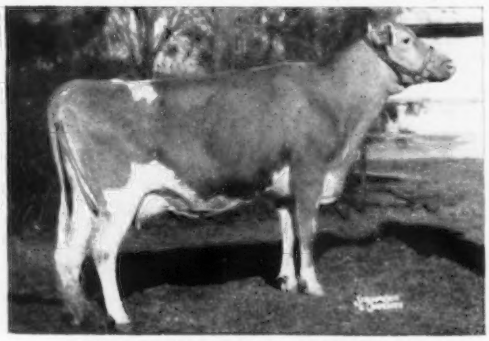

HENSLEE FARMS K. NAOMI, VG
10998—580—Sr2—365C—2x
11562—628—Sr3—365—2x
Sr. & Gr. Ch., Ill., Ind., 1st 4 Yrs., Wis., No. Ill., 1958.
Dam of:
Henslee Farms O. Nana (In Sale). 1st 2 Yrs., Wis., 1958. On test with 8970—447—Jr2—3x in 279 days. Due August 18.
Henslee Farms Omar, Jr. Ch., Ill., Wis., Ind., Ky., Tenn., Mid-South, 1958.

Managed by **THE MERRYMAN CO.,** Sparks, Md., and **DELBERT H. KINGSTON & ASSOCIATES,** Cary, Ill.

WRITE EITHER ONE FOR CATALOGS

HENSLEE FARMS COMPLETE DISPERSAL

ARLINGTON HEIGHTS, ILLINOIS—MONDAY, AUGUST 17, 1959

If you can't afford VIRGEL, here are two more sons selling

HENSLEE FARMS V. AMERICAN — Dropped January 19, 1957

HIS DAM (IN SALE)

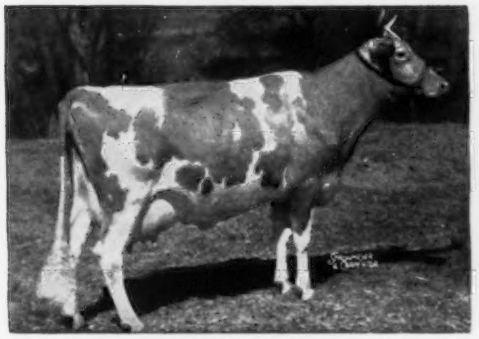

McDONALD FARMS S. MARGUERITE, E
11816—699—Jr2—365—3x
13431—759—Jr3—365C—3x
13807—792—Sr4—365C—3x
Sold in 1953 McDonald Sale, $11,750.

Dam of:
McDonald Farms Premier, Herd Sire at McDonald Farms.
McDonald Farms Pre Thor, Herd Sire at Glenville Farm, Newmarket, Ont. Sold for $12,000.
McDonald Farms Pre Statesman, Herd Sire at Wyno Farms. Sold for $7,300 in 1952 McDonald Sale.
There are also 2 daughters of S. Marguerite in sale by Welcome In Clara's Oberland. Marguerite is due June 12 to Henslee Farms Galahads Virgel.

HIS DAM'S DAM

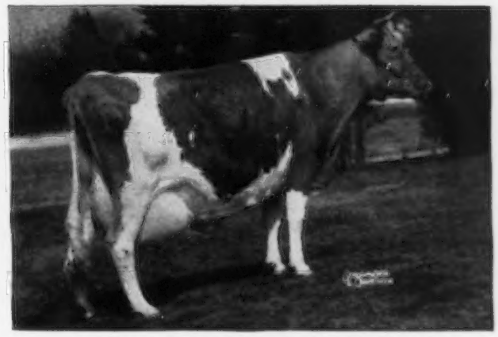

McDONALD FARMS KING'S KEEPSAKE, VG
11543—620—Jr2—365C—3x
11757—665—Sr3—365C—3x
12847—732—Sr4—365C—3x
15415—812—9yrs—365—3x
Sold for $14,500 in 1949 McDonald Sale.
Sire: Myhaven King
Dam: McDonald Farms Flute, E
11258—590—FF—3x; 13661—721—5yrs—365—3x
Sire: Foremost Prediction
Dam: Douglaston Lady Augusta, E
12106—607—E—3x

HENSLEE FARMS VANDOLIER — Dropped January 12, 1957

HIS DAM

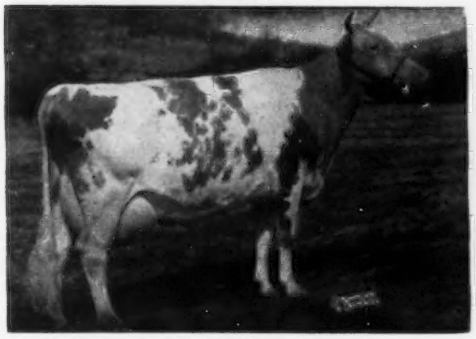

McDONALD FARMS PRE JEDETTA, E
13006—705—5yrs—365C—3x
Sold for $8,500 in 1952 McDonald Sale. Member of winning Get, N. G. S., 1950. A daughter of McDonald Farms Prediction out of McDonald Farms Fleda, E, 10936—613—F, 11091—615—CC, 12527—659—6yrs—3x, she out of Darnley's Snow Queen, Res. Ch., N.D. S., 1937. PRE JEDETTA is a full sister to McDonald Farms Pre Leader, proven sire used at N. Y. A. B. C. This is a sire family.

HIS MATERNAL BROTHER

McDONALD FARMS LE ROYALIST
Sold for $7,500
A proven son of Pre Jedetta, in service at Northern Illinois Breeders Coop. Le Royalist is sire of Maplewood Royalist Brigadier, one of the leading sires in Canada.

DAM OF HENSLEE FARMS KING VICTOR (IN SALE)

HENSLEE FARMS O. VICTORIA, VG
10716—511—Jr2—365—2x

A DOUBLE VIRTUE

HENSLEE FARMS KING VICTOR
Dropped January 7, 1959
Sire: Henslee Farms V. American (see above)
Dam: Henslee Farms O. Victoria, VG
10716—511—Jr2—365—2x
Sire: Welcome In Clara's Oberland
Dam: Virtue of Aldarra
11591—622—Jr3—305C—2x
13175—623—Jr4—305C—2x
*17977—*883—5yrs—365C—2x
Sold, 1952 McDonald Sale, $5,500.

Managed by **THE MERRYMAN CO.**, Sparks, Md., and **DELBERT H. KINGSTON & ASSOCIATES**, Cary, Ill.
WRITE EITHER ONE FOR CATALOGS

HENSLEE FARMS COMPLETE DISPERSAL

ARLINGTON HEIGHTS, ILLINOIS—MONDAY, AUGUST 17, 1959

(Located at Junction of Hintz and Buffalo Grove Rds.) 10:30 A. M. (C.D.T.) SALE WILL START PROMPTLY.

ESTATE E. B. HENSLEE, Owner — FLOYD KRAUTER, Manager, Phone: Clearbrook 3-7347

155 HEAD SELLING—12 BULLS—70 COWS—30 BRED HEIFERS—43 OPEN HEIFERS

A FORMER HERD SIRE -- 18 DAUGHTERS SELLING

WELCOME IN CLARA'S OBERLAND
Purchased for $25,000 in 1953
Sire: McDonald Farms Oberland, a son of Distinction and Lady Augusta.

HIS DAM

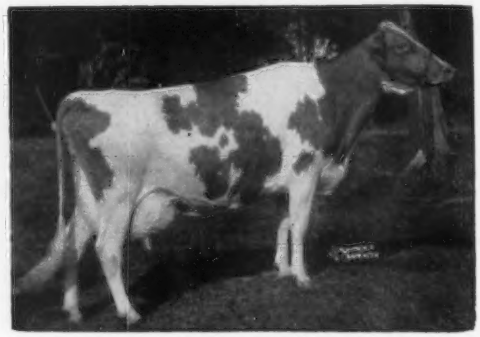

WELCOME IN FORWARD'S CLARA (E 4 times)
*20492—816—Sr3—365—3x
*26672—1120—6yrs—365—3x
Dam of Welcome In Favor Clara, E
13518—*828—Jr2—HIR—365—3x

FOUR DAUGHTERS SELLING

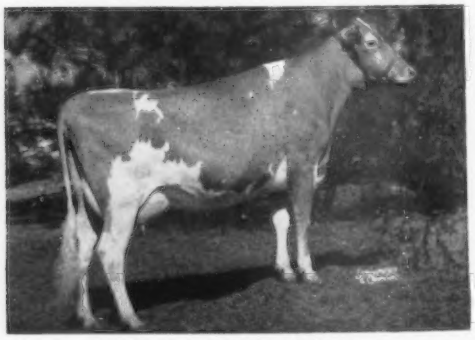

HENSLEE FARM'S O. CECILA, VG
12648—598—Jr2—365—2x
Two daughters by Virgel in Sale.
Out of Glengeran Leader's Cecilia (see opposite page).

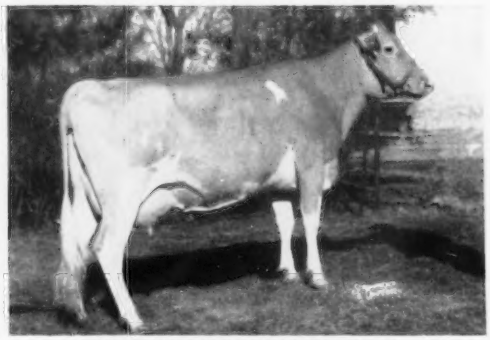

HENSLEE FARMS O. VICTORIA, VG
10716—511—Jr2—365—2x
A daughter selling by Virgel (will be fresh), and a son by American selling.
Out of Virtue of Aldarra, E.

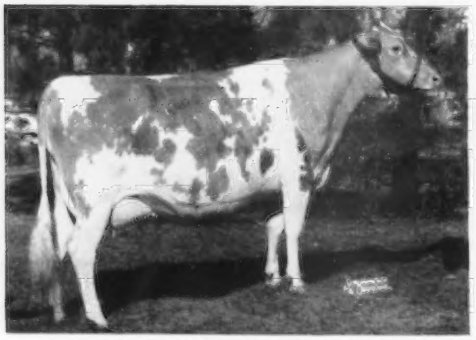

HENSLEE FARMS O. KAREN
9778—450—Sr2—365—2x
One son selling by Virgel, one daughter by V. American (Heifer Calf). Out of McDonald Farms Pre Karen, E, 11499—558—7yrs—305C—2x, 15842—774—6yrs—365C—3x, Gr. Ch., International, 1949; sold for $17,000, 1950 McDonald Sale.

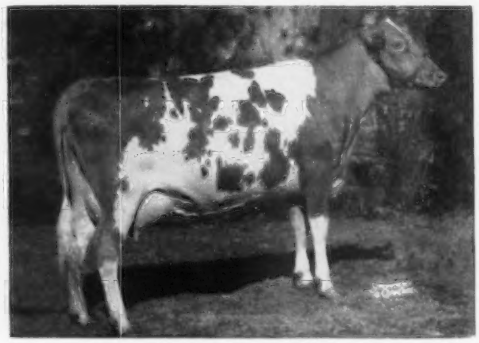

HENSLEE FARMS O. INDIAN MAID
9486—516—Jr2—365—2x
Two daughters in Sale, a bred heifer by Cavalier, the other by V. American. Out of Caumsett Indian Dorothy, VG, 13274—736—Jr2—365C—3x, 10350—493—Jr4—305C—2x.

Managed by **THE MERRYMAN CO.**, Sparks, Md., and **DELBERT H. KINGSTON & ASSOCIATES**, Cary, Ill.

WRITE EITHER ONE FOR CATALOGS

HENSLEE FARMS COMPLETE DISPERSAL

ARLINGTON HEIGHTS, ILLINOIS—MONDAY, AUGUST 17, 1959

SOME OF THE FEMALES SELLING, ALL WITH GREAT **DEPTH OF BREEDING**

TWO DAUGHTERS AND FIVE GRANDDAUGHTERS SELLING

GLENGERAN LEADER'S CECILIA ($4,500)
*15499—704—Jr3—365—2x
16450—754—7yrs—305C—3x
Now at Franchester Farms
Sire: Fairlawn Actor's Leader
Dam: Glengeran Celeste
16924—802—7yrs—365—2x
Next Dam: Glengeran Clarisse, sold for $2,300 at 17 years, 1957.

IN SALE WITH TWO DAUGHTERS

Her Daughter →

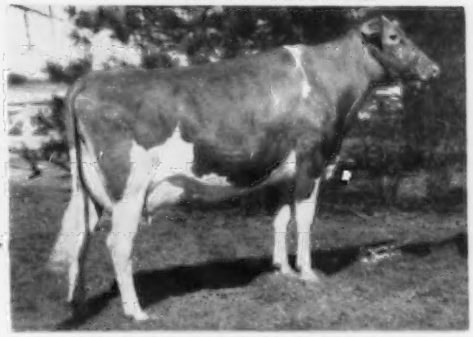

HENSLEE FARMS' LADY CECILA, VG
Dropped May 30, 1954
*14219—647—Jr2—365C—2x
11259—525—Sr3—365—2x
On retest milked up to 73.8 lbs., 2x.
Sire: Langwater Sir Galahad
Lady Cecila has a daughter of Geronimo and 2 daughters of Langwater Viceroy in Sale.

IN SALE — ONE DAUGHTER

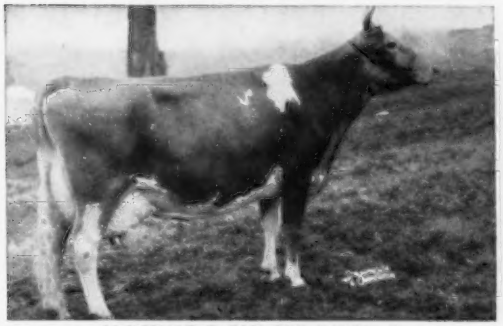

McDONALD FARMS PRE KAREN, E
11499—558—7yrs—305C—2x
15842—774—6yrs—365C—3x
Sold for $17,000, McDonald, 1950. Gr. Ch., International. 1949.
Sire: McDonald Farms Prediction
Dam: McDonald Farms Dorcas
11130—585—GG—3x
12435—714—EE—3x
Due September 5 to Henslee Farms V. American.

IN SALE — TWO DAUGHTERS

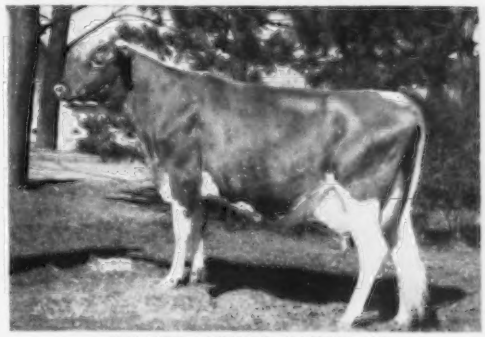

HENSLEE FARMS R. DOTTIE, VG
Dropped April 17, 1954
13531—657—Sr3—365C—2x
13937—666—Jr2—365—2x
Sire: Langwater Lord Richmond
Dam: Coldspring's Noble's Dotty
13912—638—Jr2—365C—3x
Sold for $5,500 in 1950 McDonald Sale.
Next Dam: Dotty of West Side Farm
Due June 17 to Virgel.
Dottie has two daughters selling.

SELLING WITH A DAUGHTER

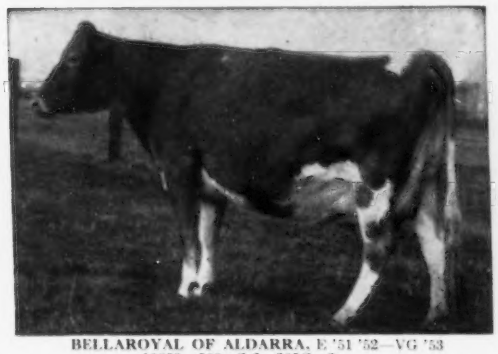

BELLAROYAL OF ALDARRA, E '51 '52—VG '53
10859—500—Sr2—305C—2x
10860—548—Sr3—305C—2x
13576—672—Sr4—365—2x
12804—534—6yrs—305C—2x
Dam of HENSLEE FARMS O BELLA, 9897—451—Sr2—260 days.
Sire: Western Glow May's Royal
Dam: Western Glow Belladonna, VG
10406—500—FtF—2x
12221—538—5yrs—305C—2x
13770—592—6yrs—305C—2x

SELLING WITH A SON

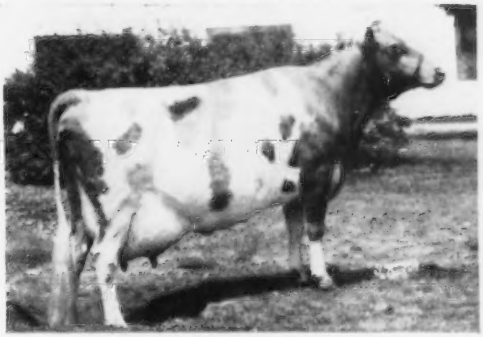

BUTTERTON MASTER'S JONQUIL, VG
11946—634—5yrs—365C—2x
Sire: Western Glow Master
Dam: Butterton Holliston Jacqueline, E
11750—552—Sr3—305C—2x
Sr. & Gr. Ch., Pa. Farm Show, 1953.
Jonquil is due November 18, to Henslee Farms V. American, and has a son selling by Oberland.

Managed by **THE MERRYMAN CO.**, Sparks, Md., and **DELBERT H. KINGSTON & ASSOCIATES**, Cary, Ill.

WRITE EITHER ONE FOR CATALOGS

GUERNSEY PROMOTIONAL SUPPLIES

NEW OFFICIAL GUERNSEY SIGN

Brand new attractive king-size farm sign that can be read from a distance. Bright fade-proof DuPont colors baked on to last. Giant 40"x48" size. Sign is personalized with your name or farm name. Easy-to-read 6" lettering. Shows true-type Guernsey cow. Friends, visitors, and buyers will appreciate this large sign as an aid to locating your farm. Sign is lettered and shows Guernsey on both sides. Made of heavy 18-gauge sheet steel. Comes complete with mounting brackets. Be sure to specify exact lettering you desire on sign. F.O.B. Factory.
GE40 Guernsey Farm Sign. Each **$24.95**

LARGE GUERNSEY DECALS

Tastefully designed in permanent DuPont pure lacquer colors. Protected by heavy, clear varnish coat on front and back. Mounting instructions on back of every decal. Will not come off if applied properly. Ideal for application to your truck, show box or other opaque object. True-type Guernsey truck decals. Large size 14"x20" size.
GE18 Guernsey Cow Decals, pair **$4.95**

TRUE-TYPE GUERNSEY MODEL

Lifelike true-type Guernsey model approved by The American Guernsey Cattle Club. Approximately 7½" high from floor of base and 11" long. Ideal for display in your den or office or as a gift. Wt., 3 lbs.
GE45 True-type Guernsey Model.
Each **$8.00**

GUERNSEY PLAYING CARDS

A new promotion item certain to find favor with Guernsey breeders from coast to coast. Made for Nasco by the leading playing card producer in the country. Playing cards are the finest quality available — not dime store grade. Cards have a red or green border with a gold and white frame around illustrations of a true-type Guernsey cow or bull. Heavy paper stock with a plastic coating over the printing to assure longer wear. Patented Redi Slip finish for easy shuffling. Can be cleaned with a damp cloth. Standard deck with 52 cards plus 2 jokers.
GE27 Guernsey Cow Playing Cards.
Per deck, **$1.50**, two decks **$2.95**
GE28 Guernsey Bull Playing Cards.
Per deck, **$1.50**, two decks **$2.95**
GE29 Guernsey Playing Cards,
set of Cow and Bull in Gift Box .. **$2.95**

IMPRINT PLAYING CARDS — For personalized give-away promotion items, imprinted playing cards bring excellent results. Your name and advertising message is imprinted on the tuck flap of the playing card box only (not on each card). Each time cards are used your message is seen. A proven promotion item. Minimum order, 50 decks. Be sure to state exact wording desired.
Set Up and Imprint Charge.
Per 50 decks **$7.00**
Special quantity price, **$1.45** per deck plus imprint charge.

GUERNSEY T-SHIRTS

The most popular way to promote Guernseys. Dress the whole family in Guernsey imprint T-shirts. They are the favorite garment for boys and girls, and popular with the men of the house, too. New Guernsey design is attractive. T-shirts let you work and play in comfort. They stretch with every move, yet hug the body — nothing to catch in farm machinery. Expertly tailored of heavy, fine-combed, long-staple cotton. Ribbed neckband and shoulder tape keep their shape. Silk-screened in permanent textile dye colors. Completely washable. Full cut. Guaranteed less than 3% shrinkage. They'll always be big enough. Order T-shirts for your club and family. Wt., about 4 oz. Please order by catalog number.
GE71 Guernsey T-shirt, size 2-4
GE72 Guernsey T-shirt, size 6-8
GE73 Guernsey T-shirt, size 10-12
GE74 Guernsey T-shirt, size 14-16
GE75 Guernsey T-shirt, size adult small
GE76 Guernsey T-shirt, size adult med.
GE77 Guernsey T-shirt, size adult large
Each **$1.25**

GUERNSEY SWEAT SHIRTS

Beautifully tailored in heavy-weight fleece-lined sweat shirt material. Reinforced around neck. Set-in sleeves. Artistically silk-screened true-type Guernsey head in permanent textile dye colors. Completely washable. Virtually no shrinkage. Holds its shape. Individually packaged in pliofilm bags.
GE81 Guernsey Sweat Shirts, size 4
GE82 Guernsey Sweat Shirts, size 8
GE83 Guernsey Sweat Shirts, size 10
GE84 Guernsey Sweat Shirts, size 14
GE85 Guernsey Sweat Shirts, adult small
GE86 Guernsey Sweat Shirts, adult medium
GE87 Guernsey Sweat Shirts, adult large
GE88 Guernsey Sweat Shirts, adult extra large
Each **$2.95**

NEW GUERNSEY CATALOG.
Write Us If You Have Not Received Your Copy Of The Special Guernsey Catalog.

NASCO

NATIONAL AGRICULTURAL SUPPLY CO.
FORT ATKINSON, WISCONSIN

OUR HORNET DAUGHTERS ARE REALLY PRODUCING

CHEDCO HORNET

Born August 2, 1952

A SON OF A GOLD STAR SIRE FROM THE JANE FAMILY

His Sire: **Fairlawn H. Eastern King,** 85 daughters, 203 records average 10348 lbs. milk, 536 lbs fat, 305—2x—M.E., 62 classified average 85%.

DAM OF HORNET

Fairlawn Hornet's Jane
12543—702—Sr2—365C—3x

2 tested daughters include K. Sweetbriar, full sister to Hornet and Fairlawn Actor's Janet (VG 3 times), 16201—781—Jr4—365—3x.

FULL SISTER TO HORNET

Fairlawn K. Sweetbriar (VG 3 times)
15919—835—Sr3—365—3x
17378—916—5yrs—365C—3x

A PAIR OF HORNET DAUGHTERS IN OUR HERD

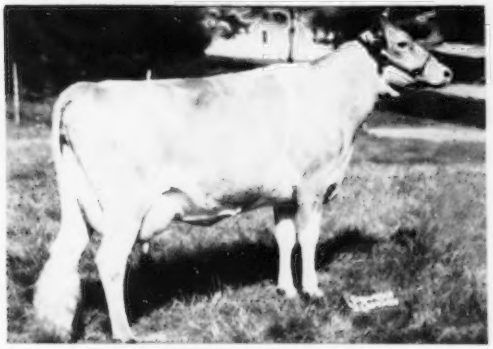

Clearview Farms H. Princess (VG)
12822—*646—Jr2—305C—2x
15386—775—305—2x—M.E.
*14994—*790—Jr3—305—2x
16793—884—305—2x—M.E.

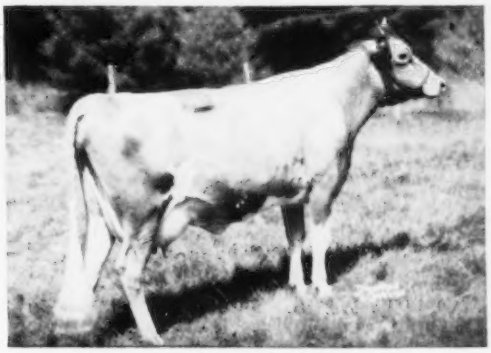

Clearview Farms H. Betty (VG)
11412—630—Jr2—365—2x
12028—664—305—2x—M.E.

Another HORNET daughter, **Clearview Farms H. Hazel,** made a Class Leading record of *15348 lbs. milk, 671 lbs. fat, Sr2—365—2x, 2nd for milk. Hazel is a daughter of Clearview Farms Snowflake (E '58—92.0%), 18371—944—6yrs—365—2x. The Princess cow (pictured above) was a Class Leader for fat, 7th place, as a Jr2-year-old. Now she is a National Class Leader, 1st place for fat, 3rd for milk.

Bull calves by HORNET or out of HORNET daughters usually for sale.
Send for prices and pedigrees on available HORNET sons.

VISITORS ALWAYS WELCOME

CLEARVIEW FARMS — Winthrop, Maine

Farm located on Rt. 135 between East Winthrop and East Monmouth

Tel. Winthrop—ESsex 7-8574

NORMAN B. WOOLWORTH
Owner

HARLAND KENNISON
Herdsman

L. R. LYONS
Manager

• The Guernsey and McDonald Sales Show Increase Over 1958 •

We wish to express our appreciation to the consignors, buyers, contending buyers and all who helped to make the 1959 Guernsey and McDonald Sales successful. Our thanks to Mr. and Mrs. Henry C. Venier, John Coff, Harry Hamilton, and the entire High Meadows Farm organization, for the help and excellent facilities made available for The Guernsey Sale.

1959 GUERNSEY SALE . . . 42 HEAD SELL FOR $83,325, AN AVERAGE OF $1,983.93 PER HEAD . . . AN INCREASE OF $560.53 PER HEAD OVER LAST YEAR . . . 6 BULLS SELL FOR AN AVERAGE OF $3,841.

TOP BULL ($7,200)

FAIRLAWN MURIEL'S VALOR

Consigned by A. M. Sonnabend, Fairlawn Farms, Millis, Mass., and purchased by NYABC, Ithaca, N. Y. In the background, Dr. E. B. Hopper, Fairlawn Farms manager; Wm. K. Hepburn, Jr., James Canyon Ranch manager, contender; Bion Carpenter, Daniel J. Heller and Sherman Lake, representing purchaser, and Andy Warner at the halter.

SECOND HIGH OF SALE ($5,600)

CAUMSETT OF HIGH MEADOWS

Consigned by Henry C. Venier, La Fayette, N.Y., and purchased by the Evergreen-Northwest Artificial Breeders' Cooperative, Mt. Vernon, Wash. In the background, Wm. K. Hepburn, Jr., contender; Frank Meyer, representing purchaser; H. C. Venier, and Harry Hamilton at the halter.

TOP FEMALE ($5,200)

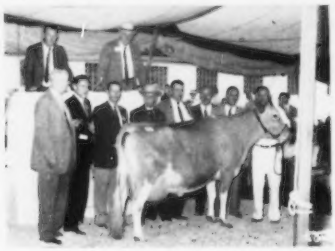

IDEAL'S SUPERIOR'S MELANIE

Consigned by Jacob Tanis, Augusta, N. J., and purchased by J. C. Penney, Gallatin, Mo. In the background, Jack Fraser, Lloyd Wescott, and Bill Hepburn, Jr., contenders, J. C. Penney, Harold Appley, Jacob Tanis, John Tanis, and Lloyd Simmons at the halter.

We also wish to thank K. C. Sly, Henry Thomas and the entire staff of McDonald Farms-Cornell University for the cooperation, support and wonderful facilities made available annually for the McDonald Sale.

ELEVENTH McDONALD FARMS SALE . . . 40 HEAD SELL FOR $60,050, AN AVERAGE OF $1,501.25 PER HEAD . . . AN INCREASE OF $277.53 PER HEAD OVER LAST YEAR.

Another Top Sale—In A Great Series

During the past 11 sales, 506 head have sold for $960,375—an average of $1,897.97 per head.

TOP ANIMAL ($6,500)

GALLANT BELINDA

Consigned by Alton E. Dewan, Oneida, N.Y., and purchased by Mr. and Mrs. S. C. Martin, New Geneva, Pa. In the background, Alton Dewan, David Dewan, Mrs. Alton Dewan, Chris Martin, Bill Hepburn, Jr., and Anson Smith, contenders, and John Coff at the halter.

SECOND HIGH OF SALE ($6,100)

McDONALD FARMS JOLLY SARELLA

Consigned by McDonald Farms-Cornell University and purchased by J. C. Penney, Gallatin, Mo. In the background, Henry Thomas, George Trimberger, K. C. Sly, J. C. Penney, W. K. Hepburn, Jr., contender, and Harold Appley.

TOP BULL ($3,500)

McDONALD FARMS JOLLY BEACON

Consigned by McDonald Farms-Cornell University and purchased by the James Canyon Ranch, Genoa, Nev. In the background, K. C. Sly, Bill Hepburn, Jr., Clifford H. Conover, contender, and Henry Thomas.

We also wish to congratulate all who made the great EMPIRE STATE SHOW such a success. Naturally we are proud to have sold the Grand Champion Cow; the sire and both granddams of the Reserve Grand Champion Cow; the sire of the Junior Champion Heifer, and the sire of the Reserve Junior Champion Heifer.

We were gratified to have sold many of the animals that placed well up in the classes and to further find we had also sold a large percentage of their ancestry.

FOR SALE . . . **Top Guernseys and also Guernseys in the lower priced brackets. We have representatives at all sales. If in need of some Guernseys, contact us.**

PLAN NOW TO ATTEND . . .

HENSLEE FARMS COMPLETE DISPERSAL

MONDAY, AUGUST 17, 1959, 10:30 A. M., C.D.T. AT THE FARM, ARLINGTON HEIGHTS, ILLINOIS

Located at junction of Hintz and Buffalo Grove Roads

EST. EDWARD B. HENSLEE, Owner — FLOYD KRAUTER, Manager — Tel. CLearbrook 3-7347

155 Head — 12 Bulls — 70 Cows — 30 Bred Heifers — 43 Open Heifers

See pages 1204-1207 of this issue.

THE MERRYMAN COMPANY — Sparks, Maryland